Full Leased Wire Report of The International News Service.

# THE CHRONICLE-TELEGRAM

3. NO. 240. LAST NIGHT'S CIRCULATION 8,762 Three Months' Average 8,275; Member A. B. C. ELYRIA, O., FRIDAY, JANUARY 25, 1924 WEATHER: Cloudy and much colder; probably snow flurries tonight and Saturday; cold wave; strong N. W. winds and gales. PRICE 2 CENTS

# EVELY SAYS HE GAVE FALL $25,000

# HARGE GRAFTON GIRL EMBEZZLED $5,993

## SS TESS BECKER REED ON $1,000 BOND LATE TODAY

A secret indictment made by the last grand jury became known today by the arrest of Miss Tess M. Becker, a well-known young lady of Grafton and this city.

She is charged with embezzlement of $5,993.81 from the office of the Canfield Oil Co., East Bridge street, this city. There are two indictments one charging the embezzlement of $2,500 from the 24th day of October, 1922, to the 1st of October, 1923, and the other charges the embezzlement of $3,493.81 from January 22 to the 23d of October, 1923.

Miss Becker appeared in court at 2:30 o'clock this afternoon and through her attorney, R. F. Vandemark, entered a plea of not guilty. She was placed under a $1,000 bond which she was able to furnish.

## YER OF HER THERINLAW BE HANGED

### eeping, No Demon- tion When Court ntences Woman er to Die On March

NTA, Ga., Jan. 25.—Fully d and without expression lightest emotion, Mrs. Ida attractive young slayer aged mother-in-law, Mrs. ughes, today stood in the county courtroom, and udge G. H. Howard say in ut distinc tone: "You March 14, hang by the til dead, and may God ercy on your soul." looked straight into the Judge Howard as he read and then nodded to her s if to say, "That is all." this the doomed woman rew her cloak closely her body and left the

was no weeping, no sob- o demonstration of any he death sentence seemed as a part of some daily as far as she was con-

Hughes shot her mother- o death here on the after- Sunday, December 30. will be the third white to meet death by hanging gia. The other two were d years ago, one between d 1850 and the other before the Civil war. All convicted since that time d their sentences com-

## AY GERMAN EPARATIST LEADER

OON, Jan. 25.—The Cer- paratist leader Schlicht n assassinated at the vil- Danau, said a Central espatch from Berlin this on.

## NERS FAVOR SARMAMENT AND BONUS

ANAPOLIS, Jan. 25.— he success of the labor n England before them. ited Mine Workers of a showed every indication of broadening interest in national and internation-

interest was manifested in action on resolutions ng prevention of war and ation of a labor party in the States with the endorse- the miners and hoped for ation of other labor bodies. ace resolution called for a f miners in case of future d the American delegates structed to place that tion before the interna- mining congress, when it for world action. miners also went on record ring: restriction of immigration owest possible degree, soldiers' bonus, and. national action toward dis- ent.

### ROVE DISABLED BILL

HINGTON, Jan. 25.—An al appropriation of $6,- to complete the hospitali- program for wounded vet- the World War was fav- reported to the house to- the building and grounds tee.

## SPENT $24,700 OF HIS OWN MONEY

### New York Anti-Saloon League Tells of Getting $25,000 Gift Back In 1914

NEW YORK, Jan. 25.—William H. Anderson, nationally known dry leader, admitted today he had concealed from the directors of the New York Anti-Saloon League the fact that a mysterious stranger had given him $25,000 while he was head of the Anti-Saloon League in Baltimore, and given the impression he had obtained money by mortgaging his home and borrowing on his life insurance. He also rejected an offer to clear himself of all charges by revealing to the district attorney the name of "generous friend."

The admission came in the midst of a grilling cross-examination by Assistant District Attorney Ferdnand Pecora, who is prosecuting the dry leader on charges of forgery in the handling of league accounts.

Andersin claimed he had spent $24,700 of personal funds in publicity work for the league in 1913 and 1914 and at the meeting of the league directors here in March, 1918, he put in a claim for reimbursement. Anderson had previously testified that the money put into the league publicity came from a man named "John T. King," described as a New York realty promoter, whom he had not seen since 1914. The money, he said, was a gift and he "performed no service for it."

Pecora said that a year ago he offered to clear Anderson from all charges if he would name the man who had given him the money and that Anderson refused the offer.

Anderson said in 1912 or 1913 the period of the gifts from King, he had dined with him a number of times at the Renert and Caswell Hotels in Baltimore, during which he also received sums of $1,000 and $2,000 at a time, the total gifts from King being $25,000.

Anderson said the only other persons who knew of his acquaintance with King was Henry Mann a publicity agent supposed to have had an office in New York.

He had not seen Mann since 1914 Anderson said.

He also told Pecora he had made no effort to find King because "I didn't think it would do any good.

## MRS. AUGUSTA HARDY, 88, PIONEER, DIES

The death of Mrs. Augusta Hardy, 88, took place last night at her home, 103 North Maple street. The deceased was one of the old residents of this city, having lived here pracically all her life.

She is survived by a daughter, Mrs. Waring, of New York city. Funeral services will be held at the home Sunday afternoon at 2 o'clock. Burial in Elyria cemetery.

## 34 GRADUATED FROM ELYRIA HIGH

### Western Reserve University President Would Classify and Instruct Children According to Their Ability and Inclinations

Asserting that the biggest problem that confronts every parent and teacher is to train the child according to his or her natural ability, and not to any set form of education that puts them all in the same class regardless of ability, Dr. Robert C. Vinson, president of Western Reserve University, Cleveland, addressed the graduates of the mid-year class of the high school at the school auditorium, last evening.

The house was filled with the friends of the class and patrons of the schools, and the exercises were exceptionally pleasing. The high school orchestra under the leadership of Miss Lorena Tomson, supervisor of music, was exceptionally good, as well as the selection by the Girls' Glee Club Rev. William Flammer offered the invocation and the speaker was introduced by Supt. F. M. Shelton.

Dr. Vinson, spoke first of his recent coming to Ohio after serving seven or eight years at the head of Texas university. He found a vast difference in serving as the head of a privately conducted university and a State controlled university where politics were played and interfered with the best interest of the school.

**Praises School System**

He wondered if the American people really appreciated their educational system, and the problems that confronted those in charge from day to day. He stated that the one idea that had engaged the attention of not only the people but the law makers and politicians too was the education, compulsory if necessary of the boys and girls. The speaker discussed this at some length and then made the assertion that without doubt the United States had the best educational system of any country in the world. He believed that as we lift the level of general intelligence so much readier are the people to meet and solve the great civic questions as they arise.

When the country gets that form of citizenship as a result of the education and training given the students, then we shall have the nearest to an ideal government. Lack of means did not bar a boy or girl from securing an education. He said that in the University of Texas last year out of 5,000 students, 54 per cent were getting an education through their own efforts.

One great problem of the teacher was the varied personnel of the students. It was as varied as our national life, and presented as many problems as there were students. The one thing to be found out was the particular niche in which each student would fit, and then train him accordingly. The child must be taught to find himself. Not all of them should be financiers. There must be those who work with their hands as well as their minds. In

(Continued on Page 2)

## SEN. REED WILL ENTER DEM. CAMPAIGN

KANSAS CITY, Mo., Jan. 25.—Senator James A. Reed, Democrat of Missouri, will arrive here from Washington within 48 hours to announce formally his candidacy for the Democratic nomination for president, it was reported today by Reed's supporters.

Headquarters will be opened in St. Louis with Reed's former senatorial campaign manager, E. H. Gleen, in charge, it was said.

When apprised of the reported intention of Reed, Frank Farris, Democratci state chairman, reiterated his avowal of supporting William G. McAdoo.

### RAIL OFFICIAL RESIGNS

LORAIN, Jan. 25.—W. D. Holliday, general superintendent of the Lorain, Ashland & Southern Railway, has announced his resignation to take effect on February 1st. He has been in the railroad business for the past thirty-five years. His succesor has not yet been named.

## Another Cold Wave Lasting to Monday, Engulfs This City

COLUMBUS, Jan. 25.—Another cold wave, lasting probably until sometime Monday, was predicted by United States Weatherman Alexander here today. The mercury is expected to drop to between 10 and 14 above zero tonight and may go a few degrees lower Saturday night, he stated. This prediction involves an expected drop of at least 20 degrees within the next 24 hours. Snow flurries and a strong northwest wind are scheduled to accompany the cold wave.

CHICAGO, Jan. 25—The Dakotas, Minnesota and Wisconsin today entertained the gusty weather enroute toward Illinois and points south and east, which by way of advance courier had despatched driving snow and drops from the mild temperatures of the last few days.

Temperatures Saturday were not expected to touch the low marks of the two preceding cold waves which undermined records of a decade, but according to official forecast would be nippy enough and within hailing distance of the zero mark in the Great Lakes section.

Minnesota already felt the northwestern storm, with ten below; Wisconsin was approaching the zero mark and Nebraka and Iowa were not far above. States further south ranged around 20 to 30 above, with heavy snow and the mercury falling rapidly.

## PASTOR DENIED DESIRE TO TESTIFY

### Husband of Broken-Up Home Scores Again Against Minister of Fashionable Baptist Church

CHICAGO, Jan. 25.—Blows fell thick and fast this afternoon about the head of Rev. Dr. Carl D. Chase while he was trying to disprove the charges of Mrs. Charlotte Leland, one of his congregation, that they had sinned against church and home. He wished to testify in the divorce suit of Albert Leland. Counsel for the wife objected and was sustained. Nor would the court let Mrs. Leland take the stand when counsel for the clergyman wished her to. A third blow was the court's refusal to call a woman whom the pastor charges is the real reason for Leland's desire to be free.

CHICAGO, Jan. 25.—Albert Leland won another victory today in his fight to divorce his wife, Charlotte, and drive from the Baptist church the Rev. Dr. Carl D. Case, with whom Mrs. Leland confessed she "had sinned four or five times."

The court ruled that May Brown, formerly Leland's secretary, whose friendship for her employer was questioned, could not be summoned as a witness, since no statutory charges had been made against the husband. Frederick A. Brown, a lawyer, acting as friend of the court, had held that Leland was enamored of Miss Brown and that she was the real foundation for his desire to divorce his wife.

It was the second victory for the husband. The first was the admission of testimony by an alienist that Mrs. Leland was not insane and that she had no "delusions" as the pastor of the exclusive First Baptist church of Oak Park, where the Lelands worshipped, had contended.

Expectant court spectators awaited eagerly today the testimony of Mrs. Leland and her own revelation of the charges of intimacy her husband has hurled at Dr Case.

Despite her collapse after the long day in court yesterday when the husband, in a six hour recital, repeated the wife's confessions, naming the pastor, Mrs Leland insisted that she be permitted to take the stand today.

She shares, she admitted, the passionate purpose Leland voiced in a voice wracked with emotion before he left the stand:

"I consider it my duty to my faith as a Christian and to my creed as a Baptist to drive such men as Case out of the church. He must not be given another chance to do to other men and women as he has done to me and my wife!"

The plain-appearing woman, apparently the home body sort, whispered quietly "yes, that's it." as her husband made this announcement of his purpose and denunciation of the pastor.

Case himself was to follow Mrs. Leland on the stand if her recital was heard today.

### STEAL $12 IN NICKELS

LORAIN, Jan. 25.—Joe Sabala, 1808 E. 28th street, reports to the police that someone entered his restaurant through a rear window and stole $12 in nickels from a desk in the place. He has no clue.

## MAN, DAUGHTER ARRESTED IN RAID

### Steve Gordon Fined $500 On Liquor Charge, While His Daughter Is Assessed $25 For Interference

Prohibition officer Frank Klady with his detectives Croyle, Dorn and North, visited the place of Steve Gordon, Woodford avenue this morning and caught him red handed in possession of liquor.

Officer Klady seized a bottle containing the liquid, and Elizabeth Gordon, a daughter interfered with him and knocked it from his hand.

Both Gordon and his daughter were arrested and brought before Justice George. Gordon was found guilty of the illegal possession of liquor and was fined $500 and costs. Elizabeth Gordon was charged with interfering with an officer in the discharge of his duty, and was fined $25 and costs. They paid up.

## YEGG ARRESTED IN DETROIT MURDER

DETROIT, Jan. 25.—George Kelly, 52, was shot dead today on the front doorsteps of a John R. street residence. A bullet pierced his head. Police arrested John (Pudgy) Joseph Dunn, ex-convict found crouching in the shadow of a yard behind the house.

According to police, Dunn, formerly terrorized the state of Missouri, escaping from prisons almost at will and battling prison guards and posses with weapons smuggled mysteriously to him. Besides a murder in 1915, for which he is said to have served part of his sentence, Dunn also is alleged to have killed a St. Louis politician, William Tegan, in front of the latter's saloon, on October 31, 1921.

Police state Dunn confessed shooting Kelly, claiming he fired in self-defense. Two girls were taken from the John R. street residence and held as witnesses. They gave their names as Florence Higgins, 24, Belleville, Illinois, and May Edwards, 30.

### RESCUES GOLD FISH.

GENOA, O., Jan. 25.—Awakened by smoke in his apartment early today, Dr. W. W. Willings, dentist, jumped from a second story window without stopping to gather up his clothes. When out of the building he remembered his goldfish and rushed up the stairs and rescued them from the flames.

COLUMBUS, Jan. 25.—Death of Frank X. Wolf, 49, former Franklin county sheriff, and known throughout the state because of his services as a lieutenant of the late James Ross, Franklin county Democratic leader, occurred here today. Wolf suffered for over six months with complications, including heart and kidney trouble.

## LIQUOR MAKER SENT TO PEN

### All Others Indicted Which Were Made Public Enter Pleas of Not Guilty

Persons indicted by the last grand jury appeared before Judge A. R. Webber this morning and made their pleas. Judge Webber took the pleas in the absence of Judge W. B. Thompson, who will try the cases.

The grand jury must have made a lot of mistakes, as every one indicted except one plead not guilty to the charge against them. Judging by past experience, many of them will have a change of heart before their cases are called for trial.

Alice Hall, Wellington woman charged with first degree murder, plead not guilty. She has been out on $10,000 bail, and the prosecutor stated that while it was against his inclination, he would consent to her giving a $15,000 bond. This was acceptable and was furnished by her relatives.

Lewis Cowles, indicted for the same offense plead not guilty, and was sent back to jail.

Charles Wright, Lorain, first degree murder plead not guilty, as did also Bendelia Cruz, charged with second degree murder.

Charles Wright, charged with manslaughter, plead not guilty, and was released on a $1,000 bond.

The following entered their pleas:

George Bartow, possession of liquor, third offense, two counts, not guilty. Bond $4,000.

George and Mary Echko, possession of liquor, third offense. He was released under $2,500 bond, and she gave a $2000 bond.

Stanley Jeziorski, possession of liquor, third offense. Not guilty.

George Vass, illegal possession of liquor, third offense. Not guilty.

Antone Juyawski, illegal possession of liquor, third offense, not guilty.

Libero Caruso, manufacture of liquor. Not guilty. Bond $2,500.

Frank Solchinsky, manufacturing liquor, plead guilty to the charge. He was fined $500 and costs and sent to the penitentiary for an indeterminate term at hard labor.

Walter Thomas, shooting to kill. Not guilty.

Julius Stevens and Thomas Smith, burglary and larceny. Not guilty. Bond $1,000 each.

William Smith, larceny. Not guilty. Bond $1,500.

Ernest Davison, assault and battery. Not guilty.

Scotty Mains, assault and battery. Not guilty.

Howard Norman, burglary. Not guilty. Bond $1,000.

Chas. Brennan, larceny. Not guilty.

Kenneth Knowles and Adrian Buswell, rape. Not guilty. Bond $1,000 each.

Gottlieb Gerber, burglary and larceny. Not guilty. Bond $1,000.

Charles Williams, cutting to wound, Grace Carter. Not guilty. Bond $2,000.

Herbert Wilkinson, larceny. Not guilty.

Criminal trials will start on February 4th at which time Adrian Buswell will be placed on trial.

Judge Webber announced that he would handle equity cases and jury trials in civil cases this term of court.

## DEMONSTRATE CORRECT STORE ILLUMINATION

"The drug store of Harry H. Crandall located at 106 Middle avenue, has been converted into a test store for correct store illumination," said R. S. Davies, new business manager of Ohio Public Service Company.

The new store illumination is from the plans and designs of the engineering department of the General Electric Company of Cleveland, Ohio. These plans call for an allowance of a slight depreciation in the light outfit throughout the life of the bulb. The system also provides for a normal depreciation of lighting efficiency due to the collection of dust and dirt on the reflecting and transmitting devices.

Mr. Davies said, that it is their purpose to demonstrate to the merchants of Elyria perfect store illumination, and that the Crandall store will be a means of eventually seeing all of the stores of Elyria properly illuminated.

## FALL. ILL. MAY NOT BE ABLE TO TELL ABOUT LIE MONDAY

WASHINGTON, Jan. 25.—In addition to the $100,000 in cash which he borrowed from Edward L. Doheny, multi-millionaire oil magnate, ex-Secretary of the Interior Albert B. Fall also secured from Colonel J. W. Zevely, a business partner of Harry F. Sinclair, the sum of $25,000 in liberty bonds in the autumn of 1921, Zevely testified this afternoon when he appeared as a witness before the senate public lands committee in its investigation of the oil leases negotiated by Fall.

The money, Zevely declared, was given to Fall for the purpose of making a trip to Russia in the interests of the Sinclair people.

WASHINGTON, Jan. 25.—Haggard of face and obviously broken in spirit by succession of charges that have been hurled at him in the last two weeks- ex-Secretary of the Interior Albert B. Fall struck back at his accusers today with what he declared to be the "true story" of the famous $100,000 loan.

**Denies Charges.**

"There was no connection whatever between the $100,000 loan I received from Doheny and the lease he obtained for naval reserve lands in California," Fall told International News Service.

He referred to testimony of E. L. Doheny, president of the Pan-American Petroleum Company, before the senate public lands committee investigating naval reserve leases to private interests. The oil magnate declared he loaned Fall the $100,000 on November 30, 1921, on a promisory note, and that no mention has been made since that time about payment of the loan.

"I loaned him (Fall) the money because he has been a warm personal friend of mine for thirty years and I was happy to do this favor for a friend, especially as I could easily spare the money," Doheny said.

The loan was made only shortly before Dohney got the lease for the 37,000 acres in the Elk Hills, Calif., reserve. The money was sent to Fall in Washington from New York in cash, carried in a little black satchel by Doheny's son.

"Mr. Dohney loaned me the money because of the years of unbroken friendship between us," Fall added. "Besides it was in gratitude for the many things I, and no one else, had been able to do for him in Washington during the involvement of his Mexican propetries by the war in that country.

"He never gave the money on account of any oil leases."

Fall also denied flatly that he borrowed any large sums other than the $100,000 from Doheny. The impression was gained by some members of the committee from the oil man's testimony that there might have been a second $100,000, inasmuch as Doheny said "the cost of buying the Harris ranch and improvements on his own ranch exceeded $100,000." He declared Fall asserted the purpose of the loan was to purchase theadjoining ranch, not mentioning installations on the ex-secretary's own ranch which were said to have cost about $80,000.

**Apologizes for Statement.**

"I did not get any money from Harry F. Sinclair," Fall said. "I did not get any money from Edward B. McLean. The one thing I regret in all this unhappy situation is that I said I did get money from McLean, and I am ready to apologize for having said it."

Senator Caraway, Democrat, of Arkansas, charged that "Fall suddenly came into possession of $180,000 after the lease to Doheny and Sinclair, although it was shown he was broke and unable to pay taxes before the leases were made."

To clarify these charges, the committee summoned Fall to appear Monday.

The decision to delay Fall's appearance until next week was reached after committee members had communicated with the ex-secretary's physician

"Fall is in no condition to testify yet," the physician said. "He needs a couple of days' rest. He is worn out and fatigued by the trip from New Orleans. Fall is a very sick man and any untoward excitement might prove disastrous to him. Sometime ago I recommended that he go to Bermuda to recuperate. I fear for his health."

Fall was under the constant care of his physician today. He was staying at the home of Col. J. W. Zevely, Sinclair's righthand man, but the physicians expected to send him to the country or to a more scheduled part of town, to prepare for the ordeal on Monday.

**Under Doctor's Care.**

"My patient will appear on Monday unless he has a turn for the worse and it is necessary to send him to a hospital," the doctor said. He wants to testify and I will let him if he is able."

Zevely, who accompanied Fall from New Orleans, was called to the stand today to testify, concerning 3,500 shares of stock, worth $80,000 and $25,000 in liberty bonds loaned him without a receipt or note by Sinclair, Zevely reiterated testimony of G. D. Warlberg, Sinclair's former auditor, that he used the money in purchasing a home in Long Island.

He went out of Union station by a side door, trying to avoid a host of newspaper men.

He was back amid familiar associations, familar scenes, but the jaunty air, the erect figure, the happy smile with which he greeted friends was gone. His pale, haggard face bore mute evidence of his illness, said by his physician, who gave him a thorough examination upon his arrival, to be "serious." He leaned upon a cane, or upon an escort's arm, when he walked. He moved slowly and with apparent difficulty. Only the sparkle and fire of his deeply set eyes remained if the older days in Washington, when as senator and then secretary of the interior, he was a welcome and dominating figure in any company.

**To Tell Whole Story.**

"I want the people to know that there was no corruption between Ed Doheny and me in these leases." He repeated this time and time again His voice was almost plaintive. "I don't want him crucified, he didn't do anything wrong. I'll tell the whole story on the stand Monday." His voice was a mere echo and he was affected, visibly moved, whenever he referred to Dohney.

"And if it will remove all suspicion from Al Fall, I'll go back to the directors of my company and ask them to reconvey the lands to the government, "Doheny stated.

Sensations which have followed sensations in the Teapot Dome quiz are not yet over, in the opinion of commitee members. Startling disclosures are yet in store, they predicted.

Doheny's suggestion that he would reconvey the oil reserve lands to the government if a board of experts appointed by President Coolidge determined the leases were made illegally or corruptly, struck a responsive note today.

"I think the plan probably would be satisfactory," said Senator Smoot, Republican, of Utah, member of the committee. "The board could decide the appropriate action to be taken by the government and htus settle fairly any controversy. If something is wrong, the government, under Doheny's plan, could regain the lands. If nothing is found wrong the board could report that."

"I want a little more time to think it over," declared Senator Walsh, Democrat, of Montana "It seems to have some merit."

Senator Adams, Democrat, of Colorado, praised Doheny's spirit and willingness.

Meanwhile, Democratic leaders today were busy working on a compromise resolution to present to the senate Monday, directing President Coolidge to institute proceedings to recover Teapot Dome.

(Continued on Page 2)

NewspaperARCHIVE.com

# THE PANTRY SHELF

## SAVE MONEY ON FOOD STUFF

## FOREIGN NEWS NUGGETS

MERSEBERG, Germany, Jan. 25.—A score of persons were killed and many injured in a nitrogen explosion in a chemical plant here today.

MOSCOW, Jan. 25.—Unofficial funeral services were conducted today for Nicolai Lenine, while thousands of mourning Russians continued to pour into this city for their final look upon the face of the dead leader.

MEXICO CITY, Jan. 25.—President Alvaro Obregon was under fire for sometime when he personally led an attack against the rebels in the Acambara-Salvatierra region, putting them to rout, said advices from the western battlefront today. According to the dispatches President Obregon "recklessly exposed himself while leading his men into battle."

MANILA, Jan. 25.—The Colorums, a fanatical organization, have succeeded in reaching the Mindanido mainland from the island of Suriago, and have cut communication between the towns of Placer and Mainit, where they are reported recruiting followers, burning and pilaging.

LONDON, Jan. 25. — Soviet Russia will be ruled in the immediate future by a triumvirate composed of Leo Kamenev, third vice-president of the council of peoples commissares, M. Rikov, second vice-president and M. Tsurupa, commissar for inspection of workers and peasants counsels, according to a Moscow despatch to the Evening News today ,quoting George Tchitcherin, peoples' commissar, for foreign affairs.

TAMPICO, Jan 25.—General Guadalupe Sanchez, commander-in-chief of the rebel armies on the south and southeastern battle fronts, has been shot three times and wounded by one of his own officers, according to information received here today from Orizaba by the federal authorities.

VANCOUVER, B. C., Jan. 25.—The chief officer and another sailor were killed and five other seamen of an Italian steamship injured when an Italian seaman, going mad, ran amuck on the steamer close to the waterfront here. The rest of the crew escaped in a small boat. A police squad rushed to the ship and found the slayer barricaded in the afterpart of the ship.

PARIS, Jan. 25.—A treaty of alliance and friendship between France and Czecho-Slovakia was signed [illegible] Premier Poincare of France and Premier Benes, of Czecho-Slovakia.

LONDON, Jan. 25. — Great Britain's labor cabinet has decided to recognize the Russian soviet government "as soon as possible" it was officially announced by the foreign office this afternoon.

LISBON, Jan. 25.—A general strike of Portugese postal and telegraph employees went into effect today.

GENEVA, Jan 25—The twenty first session of the League of Nations labor commission will open Monday.

ROME, Jan. 25—Leaders of the Fascisti party will meet Monday to open their campaign for the general election, April 6. Premier Mussolini will appeal to all voters to support Fascisti conditions for the chamber.

Safe Milk
For Infants, Invalids, Children, The Aged

Rich Milk, Malted Grain ext. in powder form; makes The Food-Drink for All Ages. Digestible—No Cooking. A light Lunch always at hand. Also in Tablet form. Ask for "Horlick's," at all Fountains. Avoid Imitations — Substitutes

SAVE THE TROUBLE OF COFFEE MAKING—USE Washington's Coffee
IT IS MADE JUST DISSOLVE AND DRINK IT.
A GREAT CONVENIENCE AND OH, SO GOOD!

DAMM'S QUALITY BAKERY
No. 555 Broad Street
SATURDAY SPECIAL
A 25c Orange Cream Cake for
20c
with every order for 25c or more.
We Deliver Phone 2933

FRESH CREAMERY
BUTTER 55c lb.
A real spread for our 9c Bread
Iceburg Head Lettuce, lb. ..... 15c
Extra sweet Navel Oranges, doz. ..... 19c
FREE—FREE—FREE
AREO MAIL COASTER WAGON
Rubber Tire, Ball-bearing, Disc Wheels
600 lb. Capacity—See Our Window
FRESH STRAWBERRIES
AT
Conry's Grocery
Corner West Ave. and Broad

5 Operations—15 years suffering with constipation—Kellogg's Bran restores health

Mr. Lancing's case is typical of thousands of others. He found permanent relief from constipation in Kellogg's Bran because it is ALL bran. Nothing but ALL bran can be 100 per cent effective. Read what he says:

Dear Sir:

I have been afflicted with constipation for the past 15 years, and during that time I have been in four different hospitals and submitted to five different operations that were the result of constipation. I was getting so bad that every meal I ate soured on my stomach. Two months ago I was advised to eat your Kellogg's Krumbled Bran. I tried it, as I was trying everything I could hear of. From that day on I have never taken a physic. My stomach does not sour any more and my bowels move regularly morning and evening. Yours sincerely,
Fran . Lancing,
1306 Jefries Ave , Marion, Ind.

For permanent relief, eat Kellogg's Bran regularly. Two tablespoonfuls daily—in chronic cases, with every meal. It is guaranteed to bring results, or your grocer will return your money.

You will like the delicious nut-like flavor of Kellogg's Bran—so different from ordinary brans, which are unpalatable. Eat Kellogg's Bran with milk or cream. Sprinkle it over other cereals. Cook it with hot cereals. Try it in the recipes given on the package.

Kellogg's Bran, cooked and krumbled, is served by leading hotels and clubs in individual packages. Made in Battle Creek. Sold by all grocers.

BARNEY DAVIS
GROCER AND QUALITY MEAT MARKET
809 WEST RIVER ST. PHONE 2771

Patronize your neighborhood grocer. Why go all the way in town when you can get the same quality and in many instances better prices. If you have your doubts read over these:

SATURDAY SPECIALS

WITH EACH $2.00 CASH ORDER OF GROCERIES OR MEAT, A BAG OF THE DAVIS PANCAKE FLOUR FREE.

High-grade Creamery Butter, per lb. ..... 56c
Strictly Fresh Eggs, per doz. ..... 52c
Hawaiian Sliced Pineapple, 3 lb. cans, reg. 45c, 3 ..... $1.00
Milan high-grade Corn, reg. 22c, 3 for ..... 55c
Macaroni, reg. 15c per lb., 2 for ..... 19c
Moss Rose Kidney Beans, reg. 15c per can, 2 for ..... 25c
Moss Rose Pumpkin, reg. 15c, 2 for ..... 25c
Oil or Mustard Sardines, reg. 10c, 3 for ..... 25c
Blue Rose Rice, 10c, 3 for ..... 25c
Navy Beans, reg. 10c, 3 for ..... 25c
Reg. 2 for 25c Toilet Tissue, 3 for ..... 25c
Peets Bath Tablets or Cream Oil Soap, reg. 10c, 4 for ..... 25c
Tip Top Kitchen Cleanser, reg. 6c, 3 for ..... 14c
Kirks Flake Soap, 10 bars ..... 48c
Home-made Sauerkraut, 4 lbs. ..... 25c

DON'T FORGET WE HAVE A FULL LINE OF FRESH MEATS — HOME - KILLED VEAL, LAMB & POULTRY.

OUR VEGETABLES ARE ALWAYS FRESH.

Sally Ann Says

"Bread for a life-sized appetite"

BREAD satisfies.

Romp and play—just the same as work and study—eat up energy, and little folks of the run-about age get oh, so hungry.

There's nothing like big, hearty slices of Bread to keep them satisfied from one meal to the next.

It's the food that stays by you.

Bread, of all foods, plays the star part in creating energy. Bread is your Best Food—Eat more of it. Bread with soup, with milk, with preserves, give you big food value.

AT ALL GROCERS
RENOUARD'S
A GOOD BAKERY

White Eagle SPECIALS
One Store Only
For Delivery Call 2121
East Avenue Broad Street
$1.00 Box of Soap Free With a Four Dollar Order

Large 24 oz. home made bread .... 8c
Fresh Beef Hearts ..... 6c
Pork Loin Rib Roast .... 16c
Choice Veal Roast ..... 18c
Sugar Cured Hams—skinned and fat removed .. 20c
English Walnuts .... 20c
Fresh Lean Pork Shoulders ..... 12½c
Lean Pork Steak ..... 18c
Lean Fresh Hams ..... 16c
Sugar Cured Lean Cala Hams ..... 14c
Sugar Cured Lean Bacon, whole ..... 20c

A Full Line of Groceries, Coffee and Tea

Extra Special for Saturday Only. Number 10 lb. pail of Pure Lard ..... $1.55
Choice Veal Chops ..... 25c
Lean Boiling Beef ..... 10c
Choice Pot Roast ..... 16c
REAL SPRING LAMB
Fresh Dressed Chicken
FRESH SPARE RIBS
Another Real Special! Boiled Ham, whole or half, for Saturday Only ..... 28c
Fancy Selected Eggs per doz... 49c
FRESH OYSTERS Pint, Quart or Gallon
Country Roll Colored Butterine ..... 35c
Churngold Butterine, 2 lbs... 65c

2121 .....For Delivery Call..... 2121

SPECIALS
AT THE
Federal Bakery
FOR SATURDAY ONLY
Butter Rings—Delicious Spiced Coffee Rings—sprinkled with nuts. Great for Sunday Breakfast. Special ..... 20c
Danish Pastry Tea Rolls ..... 10c
Cream Puffs, Lady Locks, each ..... 5c
We Take Orders for All French Pastry
Federal Bakeries
EAST MARKET HOUSE

LUX For Washing Fine Fabrics 3 pkgs. .. 27c
Oven Baked BEANS 3 cans .. 29c
IVORY SOAP Large Size 2 cakes .. 21c
LOG CABIN SYRUP Table size can ..... 29c
PANCAKE or BUCKWHEAT FLOUR pkg. at ..... 10c
"IONA" PEACHES Extra Fancy 2 large cans .. 47c
Pillsbury or Gold Medal FLOUR 1-8 bbl sack .. 99c
SPECIAL CLOTHES PINS Regular 10c Cartons 4 cartons 25c
FRESH FRUITY FIG BARS 2 lbs. for ..... 25c
FRESH SNAPPY Ginger Snaps Per pound ..... 10c
40 to 50 Size PRUNES 17c Pound
"Iona" Kiefer PEARS No. 2 can .. 12c No. 3 can 18c
Evaporated APRICOTS Per pound . 19c Extra Fancy
PURITAN MALT SYRUP NO. 3 CAN ..... 75c
CRUSHED OATS Per pkg. .... 9c Regular Size
Hershey COCOA 1-2 lb. can. .. 15c Bakers Cocoa at 19c
PEANUT BUTTER Per lb. .... 25c Highest Grade
EIGHTEEN STORES IN CANTON

—THINK—
OF THE FRUIT AND VEGETABLES YOU CAN BUY AT THIS SEASON OF THE YEAR

Strawberries, qt. ..... 48c
Leaf Lettuce, lb. ..... 18c
Green Peppers, each ..... 5c
Celery, bunch ..... 8c
Rutabagas, lb. ..... 3c
4 Grapefruit ..... 25c

Spinach, Radishes, Green Beans, Head Lettuce, Cauliflower, Tangerines, Extra Fancy Navel Oranges, Fancy Eating Apples, Baldwins, Northern Spies, Roman Beauties, Winesaps—Navel Oranges—the sweetest fruit on earth—28-33-48-60c per doz.

1-8 bbl. Pillsbury flour $1.05
2 lbs. Prunes ..... 25c
3 rolls Toilet Paper ..... 25c
Cream of Wheat, pkg. ..... 21c
10 lbs. Cane Sugar ..... 90c
4 Kitchen Klenzer ..... 25c
3 lbs. Home made kraut .. 25c
Cream of Rice, pkg ..... 20c

The Sausage Department can supply you with the Finest Home-Made Products—Liver sausage, Bologna, Wieners, Minced Ham, Ham Loaf, Spiced Ham, Head Cheese, Smoked Sausage, Pure Pork Sausage, Boiled Ham and Dried Beef. Home-Killed Pork Products. Bologna 18c lb.; cottage hams 32c lb.; Cala Hams 17c lb.

Bacon 4-lb. piece or over 25c lb.—Holcomb's best dry-cured.

Hams — 100 Holcomb's sugar-cured to select from, lb. 25c
10 Kirk's Flake White 47c
Wieners, lb. .. 20c
Minced Ham lb. 20c
Spiced Ham, lb. 35c
Pigs Feet, lb. ... 3c

3 pounds Automatic Soap Chips ..... 40c
Pure Pork Sausage for that Sunday Breakfast 22c pound.

Pork Roast, pound 20c
Pork Shoulders, pound 16c
LARD Holcomb's best No. 5 Pail .... 85c No. 10 Pail .. $1.60

OYSTERS AND OYSTER CRACKERS
Fruit Market --- Vegetable Market and Meat Market
All under one roof—See our display of Meats—it will please you
WE DELIVER TO ALL PARTS OF THE CITY
HOLCOMB'S
PHONE 2001 PHONE 2391
When in Town Visit Our Store—The Busy Spot on East Broad.

DOEPKER & GUTHRIE
WE DELIVER—GROCERY & BAKERY—PHONE 2191

Celery, per bunch ..... 10c
10 lbs. pure Granulated Sugar ..... 89c
1 pk. good home-grown Potatoes ..... 25c
1 basket choice Greening Apples ..... $1.25
5 lbs. Baldwin Apples ..... 25c
Sweet Navel Oranges dozen ..... 20c, 30c, 40c & 50c
Small Grape-Fruit, dozen ..... 19c
Dromedary Dates, pkg. ..... 22c
Dried Prunes 18c, lb., 2 pounds ..... 35c
1 lb. Golden Spread Butter ..... 50c
2 lbs. Columbus Oleomargarine ..... 60c
1-8 Morning Glory Flour ..... 95c
5 lbs. Morning Glory Flour ..... 25c
5 lbs. Red Mill Pancake Flour ..... 25c
Swans Down Cake Flour ..... 32c
Large Aluminum Oats, pkg. ..... 32c
Edgemont Butter Crackers, pkg. ..... 25c
Tall Milk, can ..... 10c
3 Corn Flakes or Post Toasties ..... 25c
3 Shredded Wheat ..... 35c
3 lbs. Fancy Rice ..... 25c
3 lbs. Navy Beans ..... 25c
3 large cans Del Monte Peaches ..... $1.10
3 large cans Del Monte Apricots ..... $1.00
3 large cans Del Monte Bartlett Pears ..... $1.25
3 large cans Del Monte Sliced Pineapple ..... $1.25
3 large cans Del Monte Black Cherries ..... $1.40
Jello, all flavors ..... 10c
4 rolls Toilet Paper ..... 25c
4 boxes Matches ..... 25c
2 cans Red Kidney Beans ..... 25c
2 cans Tomatoes ..... 25c
2 cans Peas ..... 25c
Tall medium Red Salmon, can ..... 15c
Carrots, lb. ..... 5c
Rutebaga, lb. ..... 5c
Iceberg Head Lettuce, lb. ..... 18c
Buy a package of Calumet Baking Powder and get a Shopping Bag FREE.
5 bars Flake White Soap and 2 lb. pkg. of Flake White Soap Chips ..... 48c
10 bars P. & G. ..... 48c
10 bars Small Ivory ..... 69c
3 bars Jap Rose or Palm Olive ..... 25c
QUALITY BAKED GOODS
Date Patties, each 10c, 3 for ..... 25c
Whipped Cream Puffs, 13c, 2 for ..... 25c
Cream Coffee Cakes, ..... 10c-20c
Crullers, dozen ..... 25c
Poppy Seed Rolls, doz. ..... 20c
Pecan Rolls, each ..... 25c
Custard Puffs, each ..... 5c

THE GREAT ATLANTIC & PACIFIC TEA CO.
The Best of Everything for the Least Money

# HE PANTRY SHELF

## SAVE MONEY ON FOOD STUFF

**OCAL MARKET MEATS**

| | |
|---|---|
| | 15, 25 |
| | 28, 30 |
| | 16, 18 |
| | 10 |
| k | 38 |
| | 25 |
| | 32 |
| | 18-25 |
| ps | 25 |
| | 23 |
| am | 28 |
| m | 45 |
| | 35 |
| amb | 35 |
| amb, quarter | $3.50 |
| | 18 |
| old, dressed | 30 |
| | 30 |
| | 30 |
| special | 40 |
| | 22 |
| out | 30 |
| sh | 35 |
| laddi | 30 |
| | 22 |
| ole | 25 |
| | 22 |
| d | 25 |
| ass | 22 |
| addock | 30 |
| | 35 |
| s | 22 |

**FLOUR**

| | |
|---|---|
| g | 2.30 |
| se | 1.75 |
| Glory | 1.90 |
| | 2.00 |
| | 2.00 |
| dal | 2.15 |
| Best | 2.25 |
| e | 2.35 |
| Pancake, 5 lbs. | 25 |
| Graham, 5 lbs. | 30 |
| rs | 25 |
| Nuts, 2 lb. | 25 |
| ns, lb. | 90 |
| ttuce, lb. | 20 |
| ed nuts, lb. | 30 |
| el Nuts, lb. | 25 |
| own Potatoes, pk. | 25 |
| ts, lb. | 5 |
| lb. | 5 |
| ead | 10 |
| adish Root, lb. | 30 |
| | 25 |
| lb. | 18 |
| bunch | 10 |
| er | 15-25 |
| fornia Walnuts lb. | 35 |
| alnuts lb. | 10 |
| zil Nuts, lb. | 30 |
| lb. | 14 |
| nions, bunch | 5 |
| 4 lbs. | 25 |
| ls | 15 |
| bbage, lb. | 4 |
| Fresh Eggs doz. | 54 |
| orage Eggs | 40 |
| ck Oleo | 33 |
| | 28 |
| eamery, lb. | 62 |
| uit, 6 for 25; & 2 for | 25 |
| gars, lb. | 5 |
| | 10 & 20c |
| , 3 bunches | 10 |
| ry | 6 |
| ts, bunch | 5 |
| sprouts lb. | 40 |
| elery | 20 |
| apples, 1-2 bu. | 90 |
| cked Baldwin | 1.00 |
| ttuce, lb. | 25 |
| ver each | 35, 40 |
| ts, qt. | 25 |
| doz. | 25, 40, 45, 50 |
| mon, doz. | 30 |
| | 5 |
| Oranges, | 20 to 65 |
| doz. | 30 |
| ld, lb. | 33 |
| ple Sugar, lb. | 40 |
| nonds, lb. | 30 |
| tter nuts, lb. | 10 |
| 5 lb. sk. | 30 |
| al, lb. | 4 |
| s sprouts, qt. | 30 |
| to, qt. | 25 |
| ries, lb. | 15 |
| o | 28 |
| rk State Cheese | 40 |
| ick | 44 |
| , brick | 40 |

| | |
|---|---|
| Switzer | 38 |
| Pimento brick | 44 |
| Phila. Cream, pkg. | 15 |
| Maple Syrup, new gal. | 4.00 |
| Jerseys, 2 lb. | 25 |
| Potatoes, pk. | 25 |
| Virginia Sweet, lb. | 10 |
| Ice Berg Head, lb. | 20 |
| Butter, extra, lb. | 62 |
| Nut Oleo | 28 |
| Turnips, 4 lbs. | 25 |
| Beets, lb. | 5 |
| Carrots, lb. | 5 |
| Parsnips, 3 lbs. | 25 |
| Hubbard Squash, lb. | 8 |
| Spanish Onions, lb. | 10 |
| Black Walnuts, 3 lbs. | 25 |
| Northern Spy, 1-2 bu. | 1.25 |
| Greening, 1-2 bu. | 1.00 |
| Jonathan, 1-2 bu. | 1.25 |
| (Hand picked) | |
| 3 lbs. New Parsnips | 25 |
| New Florida Oranges, doz. | 30 |
| New Florida Grape Fruit, 6 for | 25 |
| 2 for | 25 |
| Sunkist Navals, doz | 25-35-50-60 |
| Tangerines, doz. | 25-35-50c |

**HAY AND GRAIN**

| | |
|---|---|
| Straw | 12.00 |
| Hay | 22 00 |
| Wheat, No. 2 | 1 08 |
| Oats | 50 |
| Corn | 80 |

| | |
|---|---|
| Gluten | 50.00 |
| Bran | 36.00 |

**COAL**

| | |
|---|---|
| Pittsburgh lump | 6.50 |
| Kentucky lump | 8 50 |
| Congo | 8.50 |
| Pocahontas, run of mine | 8 50 |
| Pocahontas | 11.00 |
| Bergholz lump | 7.50 |
| Gorben | 7.50 |
| Hard coal | 16.00 |
| Forty-eight hour coke | 13.00 |
| Solvay Coke | 13.00 |
| Dixie Gem | 10.50 |

**BURNS KILL MAN**

EAST LIVERPOOL, Jan. 25.—As a result of burns sustained three weeks ago when he was enveloped with escaping steam as a crane upset, Benjamin Busby, 23, laborer, of Toronto, died in the city hospital here today.

When you buy Kentucky Lump at the West Side Lumber & Coal Co.—you get all coal and no snow. It pays to buy sheltered coal.


**the Cough at Sticks**

on Cough Syrups n't Help—You've ot to Make Your Own

**heap and Best**

ny kind of a cough, but es- for the stubborn one that and keeps you awake his home made cough mix- ill quickly loosen the allay the inflammation p the cough.

can make it yourself at n two minutes by follow- e instructions:

om any druggist one ounce int (double strength)—to l a little granulated sugar ough water to make one t—that's all there is to it, ldren like it.

a soothing, healing poul- costly substance in this ade mixture spreads itself ely over the membrane of at. This causes the most n hang-on cough to cease instantly. No ordinary ing cough syrup contains ensive ingredient.

mighty fine remedy for olds and acute nasal ca- nd remember that any that overcomes catarrh, or wholly, is bound to be fit to those who are trou- h head noise and catarrhal s.

Parmint and get better.—



**"STETSON"**

144 Middle Ave.

Phone 2264-2265

Our Own Delivery

Selling out our Entire Stock of Staple and fancy Groceries at unheard of prices. All first class goods.

All 40c Jar Preserves .... 30.

All 30c Jar Preserves .... 20c

Snow Drift, like Crisco, per lb can 23

All 15c Prepared Mustard ..... 12c

All 10c Spices ... 9c

All 45c Canned Peaches ..... 35c

All 35c Lima Beans ..... 30c

All 15c can Corn 10c

All 45c can Apricots ..... 38c

All 25c Sardines .20c

All 35c Sardines .30c

All 15c Moss Rose Beans ..... 12c

All 45c Bulk Coffee ..... 40c

Macaroni, Spaghetti, and Noodles .. 25c

Reduced prices on everything in the grocery line. Don't fail to either come in or call up.

"STETSON"

Try a C. O. D.



**Smith Bros.**

PHONE 2271

602 Lodi St.

MEATS AND GROCERIES

SATURDAY MEAT SPECIALS

| | |
|---|---|
| Choice Beef Roast | 18, 20c |
| Rolled Rib Roast | 25c |
| Pork Loin Roast | 22c |
| Pork Shoulder Roast | 17c |
| Young Beef Liver | 12½c |

Fancy Lamb, Veal, and Young Chickens

SATURDAY GROCERY SPECIALS

| | |
|---|---|
| Oranges, dozen | 22, 34c |
| English Walnuts, Soft Shell, pound | 29c |
| Large can California Peaches | 28c |
| Large can California Apricots | 34c |
| Rice per pound | 10c |
| Bulk Noodles, pound | 20c |

SMITH BROS,
602 Lodi Street
Phone 2271



**BETTER MEATS for LESS MONEY**

| | |
|---|---|
| Sugar Cured Bacon Squares 15c | Sugar Cured Cala Hams 13c |
| Wiltshire Hams, whole or half 25c | Wiltshire Bacon Whole or Half 32c |
| Fresh Hearts, while they last 5c | Fresh Pork Liver 3 pounds 25c |
| Pure Lard 4 pounds 65c | Smoked Regular Hams while they last 19c |

Native Veal—Native Lamb—Fresh Killed Chickens

**Bilow's Market**

Phone 2791 Opposite Damm's Bakery We Deliver



**Columbus**

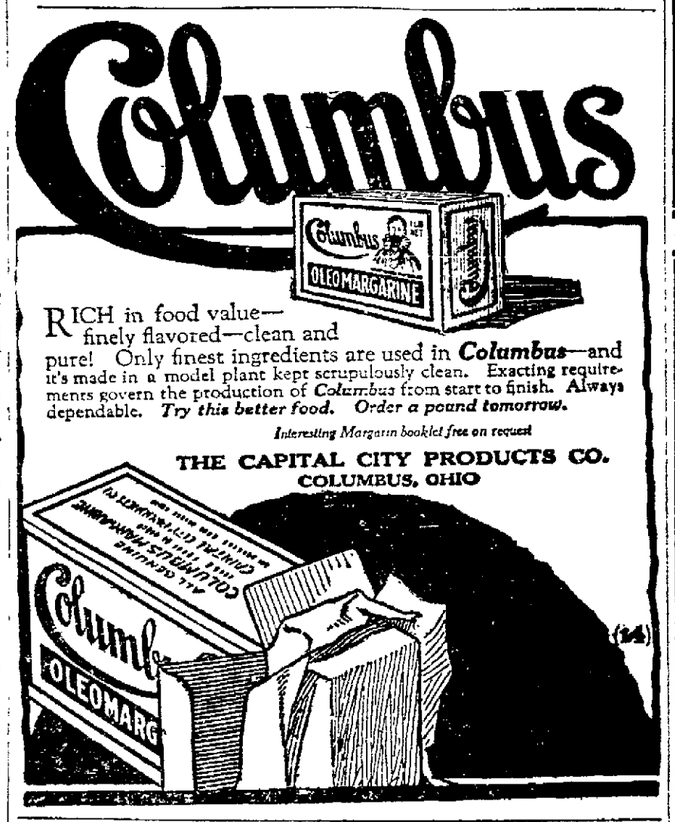


RICH in food value—finely flavored—clean and pure! Only finest ingredients are used in *Columbus*—and it's made in a model plant kept scrupulously clean. Exacting requirements govern the production of *Columbus* from start to finish. Always dependable. *Try this better food. Order a pound tomorrow.*

*Interesting Margarin booklet free on request*

THE CAPITAL CITY PRODUCTS CO.
COLUMBUS, OHIO



**POLLACK & SHINDLE**

MEATS AND GROCERIES

588 Broad St. We Deliver Phone 2353-2354

THIS IS THE PLACE

Where you will be pleased with the service we give you and with our goods and prices. We take as great care in filling orders as you would yourself to come to our store in person. We give the same careful attention to small orders that we do to large ones. And we deliver promptly. Just dial 2353 or 2354 and have your order delivered to your door. Here you will find only a few of our specials in our meat and grocery line.

| | |
|---|---|
| 24 oz. bread, fresh | 9c |
| 10 lbs. fine granulated sugar | 90c |
| Tall can milk | 10c |
| Another shipment of the finest creamery tub butter for Saturday | 57c |
| 5 lbs. Good Cooking Apples | 25c |
| 5 pounds Purple Turnips | 25c |
| 4 pounds Parsnips | 25c |
| Home grown bleached celery, good and tender, large stalks | 10, 15c |
| Holland Seed Cabbage, solid head | 4c |
| Fancy Iceberg Lettuce, lb. | 18c |
| 4 large Grape Fruit | 25c |
| Selected Guaranteed Eggs Special dozen | 35c |
| 2 packages Seedless Raisins | 25c |
| 2 cans quality Corn | 25c |
| 2 cans hand packed Tomatoes | 25c |
| 2 cans Red Kidney Beans | 25c |
| 2 large can Kraut, No. 3 size | 15c |
| Campbell's Tomato Soup, can | 10c |
| Lakeshore Pumpkin, can | 14c |
| 3 cans Pineapple | $1.00 |
| Baldwin Apples, 1-2 bushel | 80c |
| 4 large rolls Toilet Paper | 25c |
| 2 lbs. Bulk Dates | 25c |

BLIZZARD? NO

| | |
|---|---|
| But Whole Pork Shoulders | 12½c |
| Honest - to - Goodness Pure Pork Sausage, Bulk, 2 lbs. | 35c |
| Fresh Spare Ribs | 12½c |
| Fresh Hams | 16c |
| Smoked Sausage | 22c |
| Polish Sausage | 20c |
| 2 lbs. Hamburg | 25c |
| Sirloin Steak | 28c |
| Try a Piece of that mild cure Rose Bacon, 2 to 4 pound end pieces, lb. | 22c |
| 3 lbs. Pig liver, sliced | 25c |
| 2 lbs. Beef Liver | 25c |
| 3-Minute Oats | 10c |
| Uneeda Biscuits | 5c |
| 12 nice Sunkist Oranges | 23c |
| Good Broom, regular $1.00. Special | 79c |
| 2 pounds Fancy Prunes | 25c |

SOAP SPECIALS

| | |
|---|---|
| Easy Task, White Naptha, 10 bars | 45c |
| Good Laundry Soap, 10 bars | 39c |
| Luna Soap, 10 bars | 42c |
| Rub-No-More Washing Powder, large size, 5 packages | 25c |
| Rub-No-More Soap Flakes, regular 10c seller, 4 for | 25c |
| 20 Mule Team Borax, 1 lb. pack, 2 for | 25c |
| 3 cans Dutch Cleanser | 25c |
| Ask us about Rose Blend Coffee. It will surely please you | 35c |
| Sweet Santos Coffee, lb. | 28c |

A Full Line of Fresh Fruit and Vegetables.
Call 2353 or 2354 for Delivery. Please Order Early



**305 BROAD STREET Hoffman's Market**

| | |
|---|---|
| Whole Pork Shoulders | 14c |
| Small Pork Loins (whole) | 19c |
| Home Made Liver Sausage | 15c |
| Creamery Butter | 59c |

STRICTLY FRESH EGGS

| | |
|---|---|
| Home Made Wieners | 20c |
| Delicious Pork Sausage, (no sage) pound | 20c |
| Dry Cured Bacon, whole or half slab, pound | 25c |



GROCERIES WITH SERVICE

**Reublin Bros.**

RICHELIEU

"WE SERVE YOU WELL"

STRAWBERRIES! STRAWBERRIES! STRAWBERRIES! FANCY RIPE TOMATOES

10 pounds Fine Granulated Sugar ..... 89c

P. V. Brick Creamery. The Best Butter sold in Elyria, pound ..... 58c

15 lbs. Home Grown Potatoes ..... 25c
2 bunches Vegetable Oysters ..... 25c
3 lbs. Fresh Parsnips ..... 25c
4 pounds Turnips ..... 25c

Baldwin Apples, Basket ..... 90c

12 Sweet Navel Oranges ..... 35c
12 Extra Fancy Grape Fruit ..... 44c
12 Medium Navels ..... 30c

Reublin's Golden Santos, Pound ..... 25c

3 bunches Long Radishes ..... 10c
Golden Heart Celery, bunch ..... 10c
Hubbard Squash, good ones, lb. ..... 8c

WE SELL WALLACE BREAD

3 cans Sliced Pineapple ..... $1.00
2 cans Tall "Pink" Salmon ..... 35c
2 cans Moss Rose Sauerkraut ..... 15c
2 cans Hominy ..... 25c
Sugar Corn, can ..... 15c
June Peas, can ..... 15c
Epicure Pumpkin, can ..... 15c
Chili Con Carne, can ..... 15c
Clam Juice, can ..... 10c
2 boxes Sure Pop Corn ..... 25c
3 pounds Bulk Cocoa ..... 25c
2 pounds Fresh Bulk Dates ..... 25c
2 pounds Dry Lima Beans ..... 25c
Grated Horseradish ..... 15c

5 cans Richelieu Early June Peas ..... $1.00
5 cans Richelieu Sweet Corn ..... $1.00

Boneless Codfish, box ..... 35c
2 cans Golden Egg Plums ..... 45c
4 large Toilet Paper ..... 25c
2 Gas Mantels ..... 25c

Pure Maple Syrup, Gallon ..... $2.00

Fancy Eidam Cheese, each ..... $1.75
Direct from Holland.
Genuine Swiss Gruyere Cheese, box ..... 75c
Genuine Swiss Gruyere, section ..... 15c
Leider Kranz Cheese, package ..... 28c
Arrona Pimento Cheese, package ..... 15c
Cream Cheese, package ..... 15c
Old English Sharp Cheese, pound ..... 50c
Kraft Pimento Cheese, pound ..... 45c
Rindless Brick Cheese, pound ..... 40c
Swiss Brick Cheese, pound ..... 48c

3 large Dill Pickles ..... 10c
24 Sweet Pickles ..... 35c
Mixed Pickles, Pint ..... 25c

Red Mill, large sack ..... $1.98
Moss Rose, large sack ..... $1.75
5 pounds Morning Glory ..... 25c
5 pounds Red Mill Pancake ..... 25c
5 pounds Pure Buckwheat ..... 35c
Clifton Syrup, large bottle ..... 25c

**SOAP SPECIAL**

5 Flake White Soap, 1 large pkg. Flake White Chips, 1 bar Jap Rose Soap ..... 49c

1 box Flake White Chips, 1 Jap Rose Soap ..... 25c

3 Jap Rose Soap 1 Jap Rose Free ..... 25c

3 Original Cocoa Hard Water Castile ..... 25c
One Jap Rose Soap Free.

10 Small Ivory ..... 69c
Flaked Rit, package ..... 5c
Borax for (The Bath) can ..... 5c
A Good Broom—A Cracker-Jack for ..... 85c

HEAD AND LEAF LETTUCE
ALL KINDS OF VEGETABLES
PLEASE ORDER EARLY


Chronicle-Telegram "Want ads" never fail.

Tea yields from 248 to [illegible] pounds an acre.
Three thousand merchant [illegible]


WRIGHT'S MEATS of QUALITY

Phone 3136

**Big Specials**

in Meats Delivered to Your Door. by Our Own Delivery

| | |
|---|---|
| No. 1. Legs of Spring Lamb, lb | 32c |
| No. 2. Roast of Fresh Ham, lb | 18c |
| No. 3. Fresh Shoulder, good to roast or for Sauerkraut pound | 14c |
| No. 4. Fresh Spare Ribs, lb. | 14c |
| Sauer Kraut 2 lbs. | 15c |
| No. 5. Hickory Smoked Cottage Hams pound | 31c |
| No. 6. Nice Beef Hearts, lb. | 10c |

CALL EARLY

| | |
|---|---|
| NO. 7 Brains pound | 15c |
| Pork Kidneys pound | 12c |
| No. 8. Steer Pot Roast, juicy and tender pound | 18c |

No. 9. For Saturday Only
Armours Star Wiltshire Hams
Whole or half
**24c lb**
Try one of these baked Virginia style and enjoy a real dinner.

| | |
|---|---|
| No. 10. Prime Steer Rolled Rib Roast pound | 25c |

Try this with Yorkshire Pudding

| | |
|---|---|
| No. 11. Hickory Smoked and a real sugar cured Bacon, in the piece 3 lbs. for | 69c |
| No. 12. Boneless Sugar cured Corned Beef, Special for Saturday at | 17c |
| No. 13. Just to get you to sample our Home made Sausage, pure Pork, 2 lbs. for .. Regularly 20c pound. | 35c |
| No. 14. Pork Loin rib end, lb. | 18c |
| No. 15. Strictly Fresh Eggs from Symon's White Poultry Farm guaranteed doz. | 50c |

Phone 3136

Your order will be handled carefully as eatables should be.

WRIGHT'S MEATS of QUALITY

# Annual County High Cage Tournament To Be Held At Oberlin

The annual county high school basketball tournament will be held at the Warner gymnasium at Oberlin on Saturday, February 16 it was announced by school officials this week.

Twelve schools will have teams represented at this tournament and all are members of the Lorain County Athletic Association.

Preliminaries for the girls' teams will be held at the Amherst gymnasium and at South Amherst on Friday afternoon, February 8.

# Industrial Pin League Scores

In the Industrial League at the Gala alleys last night the Westerns lost two out of three to the Columbia Steel five all of the games being fairly close. Chinques Barbers also won two out of three from the Gala Jrs. and Moulton's Candies lost out to the American Legion five.

MOULTON CANDIES

| | | | | |
|---|---|---|---|---|
| Walbom .. | 156 | 124 | 171 | —451 |
| Fisher ... | 137 | 136 | 116 | —389 |
| Tissington | 161 | 173 | 156 | —490 |
| Gehrke .. | 133 | 160 | 158 | —451 |
| Minch ... | 156 | 158 | 184 | —498 |
| Total .. | 743 | 751 | 785 | 2279 |

AMERICAN LEGION

| | | | | |
|---|---|---|---|---|
| Smith ... | 156 | 196 | 172 | —524 |
| Castle ... | 180 | 153 | 125 | —458 |
| Kihm ... | 195 | 186 | 157 | —538 |
| Revercomb | 179 | 166 | 145 | —490 |
| Wendt .. | 182 | 160 | 145 | —487 |
| Total .. | 892 | 861 | 744 | 2497 |

CHINQUE BARBERS

| | | | | |
|---|---|---|---|---|
| G. Smith .. | 134 | 130 | 157 | —421 |
| Scrivens .. | 195 | 134 | 170 | —499 |
| Wragg .. | 129 | 177 | 132 | —438 |
| C. Smith .. | 117 | 136 | 158 | —411 |
| Stuart ... | 159 | 145 | 170 | —474 |
| Total .. | 734 | 722 | 777 | 2243 |

GALA JRS.

| | | | | |
|---|---|---|---|---|
| Huston .. | 146 | 189 | 131 | —466 |
| Webner .. | 148 | 132 | 175 | —455 |
| Sanders .. | 141 | 135 | 171 | —447 |
| Pearce ... | 139 | 164 | 114 | —417 |
| Robinson . | 176 | 166 | 152 | —494 |
| Total .. | 750 | 786 | 743 | 2269 |

WESTERN

| | | | | |
|---|---|---|---|---|
| Dumas .. | 139 | 145 | 149 | —433 |
| Bruce ... | 124 | 139 | 176 | —439 |
| Colgan .. | 179 | 182 | 157 | —518 |
| Traxler .. | 161 | 162 | 186 | —509 |
| McGuire .. | 152 | 183 | 166 | —501 |
| Total .. | 755 | 811 | 834 | 2400 |

COLUMBIA STEEL

| | | | | |
|---|---|---|---|---|
| C. Nagy .. | 167 | 155 | 178 | —500 |
| Balogh ... | 174 | 135 | 167 | —486 |
| Leko .... | 158 | 117 | 184 | —459 |
| Mercer .. | 134 | 118 | 166 | —418 |
| S Nagy .. | 163 | 151 | 168 | —482 |
| Total .. | 796 | 676 | 853 | 2345 |

# LORAIN ATLAS CAGERS WANT ELYRIA GAMES

The Atlas Cagers of Lorain, with a record of 23 out of 25 games the past two seasons, are out with a challenge to any team in Elyria for games to be played on opponents' floors. The Columbia Steels and Elyria Y take notice. Write Alex Mollison, Jr., 1840 East 30th St., South Lorain.


WHIDDEN & SMITH
NEXT TO HARRY H. SMITH



SPECIAL SALE!

24 styles of Becker Brand Collars, which are being discontinued, in both soft and laundered, size 13 1-2 - 18 at 15c 2 for ..... 25c

7 styles of silk Collars at 20c 3 for ..... 50c

SWEATERS, Heavy V neck roll collar Sweaters ..... $5.00

V neck slip over Sweaters ..... $3.50

UNDERWEAR. Carter's Famous ribbed Underwear, regular $2.00 grade special ..... $1.59

W. J. FAREWELL

Tailor and Men's Wear
"The Store That Satisfies" 349 Broad Street



RADIO SPECIALS for Saturday

23 Plate Condensers ..... $1.65
43 Plate Condensers ..... $1.80
Vario-couplers ..... $1.35
Large $3.00 B Batteries ..... $1.89
Storage Batteries ..... $12.75
Transformers at ..... $3.25
A real Headset ..... $3.95
Binding Posts ..... 2c each

Our window is full of radio bargains...Don't buy until you have had our prices.

201-A Tubes ..... $5.00
Voltmeters ..... $1.45

AND A AUTO SUPPLY A
584 W. BROAD
ELYRIA, O.


# ELYRIA ENTERS INTER-CITY PIN MEET

## Many Expect to Roll at Sandusky March 22 to April 5; Fremont and Port Clinton After 1925 Tournament

SANDUSKY, O., Jan. 24.—The official call for the fifteenth annual tournament of the Inter-City Bowling Association to be held here March 22 to April 5 inclusive, is being prepared by President A. A Wintersteller and Secretary George Schiller of this city, to be issued Feb. 1.

According to both Wintersteller and Schiller, the meet promises to be the biggest and best ever held.

"Mansfield, Tiffin, Fremont, Findlay, Norwalk, Elyria, Lorain, Bellevue, Port Clinton and in fact all of the cities entitled to participation, promise to send unusually large delegations," said Secretary Schiller, discussing the prospects.

The home bowlers do not intend to let any city beat Sandusky in the matter of entries and accordingly are busy organizing teams to represent the various hotels, manufactories and fraternal and other roganizations with a view to securing a record Sandusky entry.

Inasmuch as this year's tournament is to be held here Sandusky bowlers will be barred from all voice when it comes to selecting the scene of next year's tournament.

Lorain, Mansfield and Elyria are cities that have had tournaments in the past and accordingly the 1925 meet will likely go to a smaller place than has ever thus for been picked. Fremont and Port Clinton are understood to be candidates.

The officers of the association say that the prize list for this year's tournament will unquestionably be the most attractive in the history of the association.

Sandusky Elks will be represented by four five-men teams in the National Elks' bowling tournament to be held at Lima. These teams, to be designated as No. 1, No. 2 and No. 3, will compete Feb. 11 and 12, having received their authorization this week.

If a suggestion ventured a few days ago by the Elks is accepted by the Farrell-Cheeks, Sandusky will have but one representative basketball team next season. Heretofore it has had several, of which the Elks and Farrell-Cheeks have been first and foremost.

"What we ought to do is get together and have one good team instead of two only fair teams," said Fred Bloker, manager of the Elks. "Between the Elks and the Farrell-Cheeks we have the material for a first-class aggregation. I for one am in favor of a merger."

Manager C. H. Wringates of the Farrell-Cheeks has the proposal under consideration.

Sandusky Knights of Columbus will be represented by four quintets in the tournament of the Ohio Knights of Columbus Bowling Association to be held in Columbus, Feb. 9 to March 2, inclusive.

For some years the Sandusky lodge men have been cutting quite a figure in K. of C. bowling affairs, Sandusky five-man organizations having carried off the honors on two occasions.

# JUNIOR AND GRAMMAR CAGE LEAGUE BATTLES SCHEDULED SATURDAY

Several extra good games are on tap this coming Saturday afternoon when the Junior Church and Grammar School basketball Leagues play their regular weekly scheduled games on the Y. M. C. A. gym floor.

Several upsets have already showed up and there are good possibilities that there will be many more before the season closes in March.

Following are the games scheduled for this Saturday afternoon starting at 1:30 p. m.

**Junior Church League**

Methodist vs. Church of Christ.
Episcopal vs. Second Congregational.
First Congregational vs. Catholics.

**Grammar School League**

Franklin vs. Gates.
Ely vs. Hamilton.
McKinley vs. Jefferson.

# SHAKER HEIGHTS TO PLAY AT WELLINGTON

WELLINGTON, Jan. 25.—The Shaker Heights boys' team that defeated the Wellington High team last year, will play the ninth semester boys' team on Friday evening, Jan. 25, at 8 o'clock.

# LAST NIGHT'S FIGHTS

Detroit—Jackie Nicholas, St. Paul, decisively defeated Joe Schwartz, Detroit; Al Wolgast and Eddie Franklin drew; Tommy Hudson lost to Eddie Smith, Los Angeles.


Forest Hill Coal is stored in silos free from snow—You get all coal at the West Side Lumber & Coal Co. It pays to buy sheltered coal.


# HIGH COACHERS PLAY SANDUSKY TEAM SATURDAY

Sandusky high school's crack faculty five will face a severe test Saturday evening when the all-star Little Big Seven coaches face them in a court battle at the Bay City.

Coach A. W. Collins, Lorain mentor, will be one of the members coaches outfit which boasts of all ex-collegians of much note in their day. Van Ness, Norwalk, coach and a member of the Bellevue American Legion will be one of the other luminaries in the coaches lineup.

Other members of the outfit will be coaches Peabody of Elyria, Wolf of Bellevue, Siebel of Norwalk, Atkinson of Oberlin and Taylor of Fremont.

The game will be played on the Sandusky high school floor.

# SPORT FLASHES

GREAT FALLS, Mont., Jan. 25—Assertions sometime ago that "Shelby, Mont., scene of the Dempsey-Gibbons Fourth of July championship bout last year, was dead financially as well as pugilistically, were refuted today when Bruce McNamara, secretary of the Shelby Chamber of Commerce, wired Tex Rickard a bid for another championship bout. McNamara offered Rickard a guarantee of $500,000 to stage the Dempsey-Gibbons fight in Shelby, July 4, next.

SAN FRANCISCO, Jan. 25.—A blue sky and warm sun greeted Gene Sarazen and Arthur Havers the professional golf champs of America and Great Britain, when they drove from the first tee today in their 72 hole international match.

# SPORT EVENTS TODAY

**Today's Calendar of Sports**

RACING:
Meeting of Business Men's Racing Association, at New Orleans.
Meeting of Cuba-American Jockey Club, at Havana.
Meeting of Tijuana Jockey Club at Tijuana.

SKATING:
Olympic championships begin at Chamonix, France.

SQUASH TENNIS:
Western Championship tournament, at St. Louis.

BENCH SHOW:
Annual show of American Pomeranian Club, at New York.
Annual show of Washington Kennel Club, Washington, D. C.

GOLF:
Gene Sarazen vs. Arthur C. Havers, at San Francisco.
St. Augustine championship tournament, at St. Augustine, Fla.
Lake Worth championship tournament closes at Palm Beach.
Annual Midwinter tournament closes at Miami, Fla.

BOXING:
Morie Schlaifer vs. Jimmy Jones, 10 rounds, at St. Paul.
Bobby Michaels vs. Young McGovern, 15 rounds, at New Orleans.
Frankie Schaeffer vs. Sammy Craden, 10 rounds, at Marinette, Wis.
Eddie Morris vs. Charley Long, 10 rounds, at Norfolk, Neb.

# Basketball

ALLIANCE, Jan. 25.—Only the local high school basketball team remains undefeated in northeastern Ohio high school court circles, Canton McKinley suffering through an upset to the dope bucket when St. Ignatius of Cleveland took the long end of a 23-16 score, Akron West being routed in its first loss to the tune of 39 to 7 by Hamilton high, and Youngstown Raven failing to show either defense of teamwork in its defeat by Alliance by 19 to 8.

CANTON, Jan. 25.—Because of the slump that his team has been wallowing in, Coach Smith has been sending his McKinley high cagers through grilling workouts and the form shown by the team has been much better, as a result. Improved driving power on the offense, and a stronger defense, have been exhibited.

AKRON, Jan. 25.—Central high's basketball team, which has been left in the ruck so far this season, is facing still greater difficulties with the graduation in January of Fontaine, Barsinger and Baldwin, all first-string men. Coach Blair is trying to develop his combination with Tidyman and Williams as forwards, Berry at center, and Frye and Bridges, guards.

CINCINNATI, Jan. 25.—East high, interscholastic court champions last year, was unceremoniously shoved from its place in the undefeated column by Hughes high, now the only undefeated high team in the city. East so far this season has failed to show the form that brought home the bacon last season.


THE BONDED ADJUSTER CO.
200 Lorain County Bank
will take care of all kinds of adjustments, estates, accounts—income tax reports.
Phone 2686



FOR BETTER HEALTH
Join the Olympia Athletic Club. Boxing and Wrestling taught by expert instructors. Special courses to business men. Wm. Fryberger, Mgr., 538-560 Broad St., Elyria, Ohio.


# FIELDS

MRS. L. R. BAINBRIDGE
Phone 28R8 Eaton Ex.

FIELDS, Jan. 25.—Mrs. Edith Mitchel of Elyria was the guest of Mrs. E. Mitchel Wednesday.

A. J. Hulse is on the gain.

Rev. C. C. Maple spent Friday with friends in Oberlin.

The Ladies Aid Society of the M. E. church were entertained by Mrs. T. Dair, Mrs. Asa Taft and Mrs. James, Thursday.

Roland Blaine and family are moving to Collinwood where he has a position.

The trustees are repairing the Snow Road.

Edd Bainbridge and Kenneth Buck have been working on the Sugar Ridge Road.

John Schuster entertained his friends and neighbors at a radio concert Wednesday evening at his garage.

We are unable to make an announcement of the date of the Parent-Teachers' meeting for January.

Miss Hattie Andrews is expected home from Berea in a short time.

Mrs. Wm. Grills is numbered among the rich.

Irving Bishich is working for the Elyria Telephone Company.

W. A. Wallington and wife are not expected home from their trip for some weeks yet.

Mrs. E. H. Fields is much better. She is at the home of her daughter, Mrs. R. P. Vaughn in Elyria.

Rev. C. C. Maple on his recent trip to Council Bluffs was the guest of his cousin John Buswell who was a former resident of this place.

The farmers of this section held a milk meeting at the church Tuesday evening. The attendance was small.

The Congregational church on Butternut Ridge is enjoying a special week of dedication and opening of the new addition. Several from here attended services last Sunday.

Mrs. Mole has been spending the past week with friends in Elyria.

Mrs. Kittie Reed has been the guest of her cousin, Charley Tailor of Elyria, for some days. She expects to purchase a home on the car line.

A. T. Buch had a birthday celebration last Sunday. Friends were present from Avon and Elyria.

The programs are out for the Farmers' Institute at North Ridgeville, Feb. 6 and 7. A good program has been prepared.

Robert Blaine is working at the Fields Garage.

Elder A. K. Adcock, a former minister of the Church of Christ has purchased the Chas. Abey place at Bearden, Tenn.

Rev. C. C. Maple was a recent caller at the home of Mr. and Mrs. Thomas Andrews of Toledo.

It is expected that work will begin in the near future on the Fields school building. The same contractor has both the Center High school and the Fields school The new building will have three rooms and an auditorium. It will face the Root road.

P. Lewis is working in Cleveland.

Mrs. R. Blaine was the guest of relatives in Elyria Thursday.

The Church of Christ is considering installing electric lights in their church here.

The Grafton R. F. D. people report a new mail carrier, Jack Lynds has taken the place of Mr. Chamberlin who was the carrier for over twenty years. He retires from active service.

# ROCHESTER

By Mrs. Estelle Tripp

ROCHESTER, Jan. 25.—Several knights of the road have been accommodated recently with lodging in village jail.

Mrs. C. A. Beardsley and daughter, Miss Florence were Wellington shoppers Friday.

John Kirkland of Erie, Pa., spent Tuesday night here with his family.

Green Fisher, who has been dangerously ill with pneumonia is gaining slowly. He is being cared for by his niece, Miss Myra Bennet.

The Harmonial Society of the M. E. church will meet Friday Feb. 1 with an all day meeting. Dinner will be served.

John Arndt of New London with his force of men were here Wednesday loading cars with logs which he had recently purchased in this vicinity.

Mrs. J. Destro and daughter, Fannie were Akron visitors Saturday, returning Sunday.

A. W. Mitchell and H. Bradford remain about the same and are not improving as fast as their friends would like to see them

Mrs. Agnes Kirkland was in Wellington Saturday on business.

J. Destro was in Cleveland, Monday.

E. A. Gariss spent Wednesday in Clarksfield hunting returning in the evening with three nice young coons.

Mr. and Mrs. W. C. Biddinger and Mr. and Mrs. J. Murray and son spent Friday evening with Mr. and Mrs. C. A. Beardsley.

Miss Nellie Sobeja is spending an indefinite time with friends in Shelby.

Try an ad in the Chronicle-Telegram want columns.


BANISH NERVOUSNESS

Wendell's Pills, Ambition Brand, For Run-Down, Tired Out People

If you fee tired out, out of sorts despondent, mentally or physically depressed, get a 60 cent box of Wendell's Pills, Ambition Brand at C. W Phillips today and take the first big step toward feeling better right away.

If you work too hard, smoke too much, or are nervous, Wendell's Pills, Ambition Brand will make you feel better in three days or money back from C. W. Phillips on the first box purchased.

As a treatment for affections of the nervous system, constipation, loss of appetite, sleeplessness, or Nervous Indigestion, get a box of Wendell's Pills, Ambition Brand, today on the money back plan.—Adv.



10% Discount on COASTERS
The E. Loeffler Co.
627 Broad Street



Coal! Coal!

Fresh, deep mined coal direct from the mines to your bin. Not a lump of coal has been laying in our yard a week. You get it fresh with all its original pep from Murbach. Coal from $6.50 cash a ton and up. Ask us about the different grades.

The Murbach Coal & Supply Co.
PHONE 2224

Oh Boys, What a Sale!

Mothers with a watchful eye on the budget will do well to come to this Sale ---for here quality, as always, is at its best, while price is at its lowest. Suits and overcoats are here in a great selection. Need we say more?

SATURDAY SPECIAL

All Boys' Suits and Overcoats

20% OFF

Wash Suits, Middies, Oliver Twists and other Juvenile Suits

25% OFF

The Foster-Fitch Co.

# A Saving on the Purchase and a Profit on The Sale---That's Classified Advertising

# The Trading Mart of Lorain County--It's Easy to Sell, Buy or Rent Using This Page


### BUSINESS PERSONALS

SERVICE FIRST
WRIGHT
DOES THE BEST
PRINTING
AND GIVES THE BEST
SERVICE
l 3186 583 W. Broad

PERIAL FURNITURE CO
PHONE 2663
Best Broad Street Bridge
10 Years in Elyria
PHOLSTERING, REPAIRING
BINET WORK, REFINISHING

AN'S TRUNK AND LEATHER STORE
ll save you money on all kinds
s, traveling bags, suit cases
ladies hand bags and purses.
537 BROAD STREET

CUT RATE
'e Have No Charge Accounts
sell for cash but cut the price


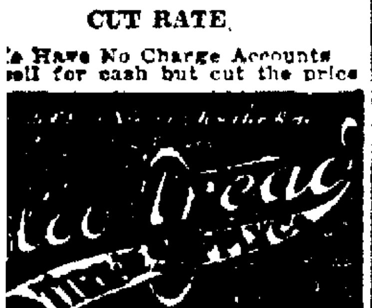


BUS. PHONE 2818
RES. PHONE 9523
Moore Bros. Concrete Block Company
CAST STONE BLOCKS
Plain and Granite Face
Best Concrete Block Made"
r B. & O. Railroad and Rush St.—Elyria, Ohio.

USED AUTO PARTS
FOR ALL MAKES CARS
ALL SIZES OF CORD & FABRIC TIRES
AT REASONABLE PRICES
ELYRIA AUTO PARTS CO.
111 West Bridge St.
PHONE 2294

MELANIE FARR SHOP
rner Block Court Street
FANCY WORK.
DO HEMSTITCHING, STAMP-
G AND COVER BUTTONS.
D WORK DONE PROMPTLY

CTRICAL SUPPLIES—WIRING
IXTURES & APPLIANCES
SUPERIOR SERVICE
RADIO SUPPLIES
USE WIRING—MOTOR AND REPAIR WORK.
THE ELYRIA SUPERIOR ELECTRIC CO.
855 BROAD STREET

RADIO PANELS
ton Panels 5¼ x 15¾ .. .75
formers..............$2.50 up
nsers for Neutrodyne....$1.30
(3) Neutrodyne Transformers
....... ......... (Radio) $5.00
teries for Auto and Radio
OPER BATTERY SERVICE
Rear Peerless Oil Station
West Broad

WALL PAPER SPECIALS
JANUARY ONLY
o remnants or old stock.
irect from factory to you
t practical cost. Hanging
7, 23½ & 35c. All kinds of
ainting. Estimates given
reely.
R. L. TAYLOR
23 Earl Ct. Phone 7192

RE-ROOFING?
IT WITH JOHNS-MANVILLE ASBESTOS SHINGLES
SUBMIT YOUR ROOFING TROUBLES
A. T. SIBLEY
. 36383—340 10th St., Elyria.

FOR SALE
GOOD—COAL—CHEAP
CALL 3126
AKE AVE. COAL SUPPLY

### BUSINESS PERSONALS

THE RED STAR BARBER SHOP
Located at
Red Star Bus Waiting Room
Second St.
Ladies and Children Hair Bobbing a Specialty
TWO BARBERS
GIVE US A TRIAL
F. R. NICHOLS, Prop.
Union Shop Elyria, Ohio.*

NOW IS THE TIME TO GET YOUR FENDERS WELDED AND STRAIGHTENED.
JOHN HOBDAY
84 Broad St.

ANNOUNCEMENT
I am now located at 105 Broad St. Testing and repairing all makes of electrical equipment. Reasonable prices and all work guaranteed.
SMITH REPAIR SERVICE
105 Broad St.
Open evenings till 10 p. m.
Three mile free tow service.


### CARD OF THANKS

We wish to express our heartfelt thanks and appreciation to all our friends and neighbors, who showed loving kindness to us during the illness and death of our beloved mother and for the beautiful floral offerings, and to Rev. C. W. Smith and Rev. F. Handke for consoling words and also to the singers.
CHILDREN OF THE LATE MRS. GERTRUDE SNYDER.

### LOST, FOUND, STOLEN

LOST—Suitcase from auto, between Elyria and Oberlin. Finder call phone 39261. Reward. *

LOST—Sunday evening, traveling bag on Chestnut Ridge. Phone 37241. *

LOST—Keys, two house, brass N. Y. C. key in bunch. Call water office or Tom Potter. *

### FEMALE HELP

WANTED—Housekeeper. Call 41414*

WANTED—Young girl for millinery apprentice. Josephine Hat Shoppe.

WANTED—Girl to assist with house work and care of children after school. Mrs. A. M. Miller, 401 Garford. Phone 39623. *

WANTED—Maid for general housework, middle aged lady preferred. 2116.

WANTED—Lady to take care house and baby, family of three. Permanent position. Box 297 Chron.-Tele. *

WANTED—Bookkeeper or stenographer, whole or part time. 246 8th St. The Roehl Co.

### MALE HELP

MEN—Our course of barber training enables you to have profitable business or good paying position in short time. Catalog mailed free. Moler Barber College. 215 Huron Rd., Cleveland. *

GROCERY men wanted, high-class, thoroughly experienced men to manage chain stores, highest wages paid to good men who understand chain store business. Apply box 295 Chron.-Tele.

### POSITIONS WANTED

WANTED—Job as truck driver, can drive any make car. Call 41133. M. Tancak. City or out of town.

WANTED—Position by experienced stenographer. Good references. Box 294 Chron.-Tele. *

WANTED—Practical nursing. Ph. 9954. *

WANTED—Position by experienced clerk and truck driver. Phone 7861.

WANTED—Work by day by reliable woman. Phone 9782. *

MIDDLE aged lady would like position as housework in family of adults. Can furnish excellent reference. Box 296 Chron.-Tele.

WANTED—Work in exchange for room and board. 636 Avon. *

### REAL ESTATE FOR RENT

FOR RENT—Strictly modern. 6 rm house, good location. Call 2133.

FOR RENT — Modern six room house on 12th St. Inquire 345 12th St. Phone 35853. *

FOR RENT—Modern house on West Ave. Call 36454, evenings. *

FOR RENT—Attractive flat, with heat, modern, price $45 per mo. Phone 2785. Marsh Realty Co.

FOR RENT—New modern six room house, double garage. Cambridge Ct., Eastern Heights. Inquire 36154*

FOR RENT—Not for sale; new house, just completed, 6 rooms and bath, up-to-date interior finish, fire-place, garage with concrete floor, large lot, West side. $50. Phone 30814 or 35073. Sherman S. Wurst.

### LIGHT HOUSEKEEPING ROOMS

FOR RENT—5 or 3 rooms and garage, all improvements. Phone 38192. *

FOR RENT—3 furnished rooms, light housekeeping. 812 1-2 West Ave.

FOR RENT—3 and bath, unfurnished, at 408 Middle Ave. Phone 2491.

FOR RENT—2 rooms with all conveniences, private entrance. Phone 35402. 208 West Bridge St. *

FOR RENT—2 furnished rooms, all conveniences. Phone 7721.

FOR RENT — 2 furnished light housekeeping rooms. Phone 7813. Call 428 W. 6th St.

FOR RENT—3 light housekeeping rooms, fine location, all conveniences. 117 East Hts. Blvd.

### APARTMENTS FOR RENT

FOR RENT—5 room flat, modern. 245 7th. Phone 2095.

FOR RENT—7 room apt., Middle Ave. Call 36454, evenings. *

FOR RENT—Well furnished, steam heated apt, fully equiped, all conveniences, rent reasonable. Call 5183. *

FOR RENT—Suite rooms. Anderson block. Phone 2714. *

### ROOMS FOR RENT

FOR RENT—Suite of five rooms and bath. Royal Clothing. Phone 2675. *

FOR RENT—Room & board at 217 3rd, 2 rooms for housekeeping at 217½ 3rd. *

FOR RENT—Nicely furnished rm. all conveniences. 129 Lake Ave.*

### BOARD AND ROOM

ROOM & board $8.00 per week. 341 W. 2nd St. Phone 6724.

### OFFICE SPACE FOR RENT

FOR RENT—Part of office. Inquire of Harry M. Redington, 27 Redington Bldg., Elyria, O.

PRIVATE room and use of reception room, tenth floor, L. C. Bank Bldg. See G. R. Allen or D. A. Baird.

### FOR RENT

FOR RENT—White enamel bed, dresser, chiffonier, and 2 chairs. Phone 5311.

### REAL ESTATE FOR SALE

FOR SALE—One acre garden land on Cleveland Road, new 5 room cottage, elect. lts., spring water, $4600. 6 acres gravely soil on Sugar Ridge, granery and large hen house and well, $2750. Also city properties at all prices. Call 2729.
G. E. HIGGINS
Over Foster-Fitch Store

NOTICE—I sell and rent all kinds of Real Estate. Best service guaranteed.
J. D. VAN REEREN
307 Masonic Temple *

E. Hgts., 6 rms., oak flrs., 50x135 lot, 2-car gar., off Park Ave., bar., $6250, terms.
Another good buy in a 6 rm. bungalow, strictly mod., lot 80x137 ft., step fast, $4400, $1000 down.
5 rm. & bath, close in, S. side, oak flrs., brick fire-place, wonderful value, $2000 down.
4 rms., W. side, gas, water, 55x160 lot. why pay rent $2000, $80 dw.
NEWTON PICKLESIMER & CO.
Phone 2864 33 Century Blk.

FOR SALE—Property in all parts of the city, from the cheapest to the best, some with small down payments. For a home or investment see us anyhow.
R. G. BALS CO.
Real Estate & Insurance
214 Elyria Blk. Phone 2967

MIDDLE AVENUE
Large modern home, close in, fine brick fire-place, large lot with fruit and flowers, garage, people leaving town. If you want a real home see this one.
R. A. OSBORNE
20 Century Bldg.

A REAL HOME
On Park Ave., at a reduced price. Owner leaving town. This will be sold soon. Do not hesitate. Inquire of
HENRY HEIDRICH
Phone 2033

FOR SALE—House with 6 room & bath, gas and elect., furnace, cem. basement, large lot, some fruit, garage on. A good street, West side. Price $5500, $1000 down.
6 room and bath, oak floors and trim, modern, nicely papered, good lot on a good street, East side. Price $7200. Terms.
MARSH & REALTY CO.
Phone 2785 Room 24 Century Elyria.

"Eastern Heights Homes"
Good 6 room house, bath, gas, elect., newly papered, 50x150 lot, off Park Ave. $5000.
Harvard Ave. 6 rooms & bath, gas, elect., furnace, garage, a good home. $6000.
New 6 room & bath, fire-place, oak finish & white enamel, good lots, a well built home, open for inspection. Call Mr. Johnson, No. 2455. Room 23 Redington Blk.

FOR SALE—Eastern Heights, 6 R. bungalow, modern, hardwood up and down, fire-place, French doors, fine home. $7500.
FOR SALE—East side, 6 R. modern, hardwood, large lot in good location. $4500.
FOR SALE—West side, 7 R., modern, hardwood, garage, on paved street. $6260.
PAT CROW REALTY CO.
Real Estate and Insurance
2655—31 Turner Blk—Open Evens.*

THIS WEEK'S BEST BUYS
South side, close in, just off Middle Ave., 8 R. & B., modern in every detail, double garage, priced to sell quickly at $5500 with $1500 down. This home should sell for $7500. Selling account of ill health.
Eastern Heights, 6 R & B., just off Park on Princeton, strictly modern, lot 50x150, fine shrubbery and fruit, reduced from $8000 to $6500 for quick sale. Easy terms.
West side, 5 R & B. new bungalow, modern, just off Lake Ave., garage, $5000. Terms.
Close in, 5 R & B., modern, $4000.
4 A., Cleveland road, new bungalow, garage, large frontage, garden soil. Sell all or part. $6500.
BILLINGS & CARPENTER
Cor. Middle & Broad
Phone 2698 Open Evenings

Someone's Opportunity
A vacant new 6 rm. home, west side, good location, oak floors thru-out, honestly built and priced. Owner desires quick sale. $5500.
We also have two opportunities in Eastern Heights.
J. C. CRISP & CO.
Phone 2141 Ask for Carl F. Wolf*

### FARMS FOR SALE

FOR SALE—I have farms. 140 A. on improved road. 125 A. just off. 23 A. on stone road. 100 A., cinder road. 50 A. on stone road. 100 A. 1-2 mile off. 25 A. 1-4 mile off. 106 A. on dirt road; also others. If there is anything in the farm line that you want let me help you out.
F. E. SCHWARTZ
Box 86 LaGrange, O. Phone 30411

Owner Leaving Farm, Must Sell
86 acres near Elyria on improved road, good 7 room house, bath, hardwood finish, gas well, basement, barn, 2 silos, other out buildings, land well tiled, woven wire fences. Price $11,000. Terms, ½ cash balance 6%.
CARL H. SMITH
303 Lorain County Bank Bldg.

40 A., near Wakeman, tiled land, 7 R. house, large barn, 3 poultry houses, fruit and berries. $5800. Anxious to sell.
G. R. ALLEN & SON
L. C. Bank Bldg.

FOR SALE—Farm of 68 acres of good Loam soil, 8 room house, in good shape, 2 barns, gas well, some fruit, you can plow 60 acres of this farm and it is near Elyria. Terms. Price $8000.
One of 74 acres, all plow land, 9-room house, with water and elect. lights, in good shape, large barn, some fruit, can be had at a bargain. Terms Price $7000.
MARSH & REALTY CO.
Phone 2785 Room 24 Century Elyria.

88 acres of good land, near Wellington, has a 6 room house, basement, barn 40x35, new milk house, plenty water. Look it over. $45 per acre.
7 acres of good land, 1-2 mile of stone road, centralized schools, milk route, has fair 5 room house, fair barn, new granary, milk house, chicken coop, spring water, most all tillable. Price $6000.
acres located south of Elyria, has nearly new 6 room house, 3 good wells, dandy barn 30x36, chicken house 10x18, garage, fruit, 1-2 A. strawberries, pears, apples and grapes. Will trade for city property. $3500.
See GILBERT REALTY CO.
Phone 2455 23 Redington Bldg.

FOR SALE—Dairy farm, 53 acres, Elyria and Grafton road. Inquire 1008 West Ave. *

BIG LITTLE FARM
2¼ A. in Oberlin, good 10 R. house & bath, full basement, furnace, water & gas, hen house 12x50, some fruit. This is a real home and can be bought worth the money or will exchange for small house in Elyria.
GILBERT REALTY CO.
Phone 2455 23 Redington Blk.

### FARMS FOR RENT

FOR RENT—Good dairy farm, LaGrange township. Inquire 8121½ West Ave.

### LOTS FOR SALE

WE have some very choice Eastern Heights lots at exceptionally attractive prices.
G. R. ALLEN & SON
L. C. Bank Bldg.

### REAL ESTATE WANTED

WANTED—Some Eastern Heights and South Side homes for sale. Call Mr. Johnson, 2455 or 23 Redington Bldg.

### MISCELLANEOUS FOR SALE

I AM selling my Millionaire Mine holdings, Medford, Oregon, for 15c immediately. 1000 shares loose, 167,000 escowed to Sam Heberling for $5, Aug. 1, 1925, or the stock. I retain 85,000 as trustee in this contract. My contract is incorporated for five million. I have no use for Heberling. Hence this sale and it will go. Address New Castle, Pennsylvania, M. Knight. *

FOR SALE—Bedroom suite, 1 bedstead, springs and mattress, dresser and commode. Inquire 135 W. Bridge St. Phone 39071. *

FOR SALE—5 mahogany finished glass doors. The Harry Smith Co.

FOR SALE—Lady's brown coat; also baby crib. Phone 36654. *

FOR SALE — Leather davenport, leather rocker, combination desk and library table, bed and dresser. 211 Park Ave. Phone 5601. *

FOR SALE—Reed baby stroller, price $9. Call at 217½ 3rd St. *

FOR SALE—Lumber, sills, joists, rafters, sheathing. Sam Beal. 35402.

FOR SALE—Empty piano boxes. Day's Music Store.

FOR SALE—Standard Rotary tailoring machine, used only a few times. Exactly like new. Any reasonable offer.

People are bringing their old sewing machines to be rebuilt from all parts of Lorain County, as well as Medina and Erie. 3 last week from Fremont, O. They are not trading off their old sewing machines as they once did. There is a reason. If you will call we will show you a list of over 200 satisfied customers.
Needles and parts for all makes of machines.
C. A. COX
242 Second St. Phone 2401

FOR SALE—9x12 Kanak Wilton rug, mirror, carpet sweeper, 100 piece gold band dishes and lawnmower. Phone 8311.

FOR SALE—Slightly used Singer sewing machine motor at a bargain. Phone 2596. *

FOR SALE—Fresh cow and calf. S. E. Wurst. Phone 35073.

FOR SALE—Slightly used cabinet sewing machine, $27.50. Singer Store. *

FOR SALE—Fumed oak dining rm. furniture, cheap. Phone 35102 or 121 Harvard Ave.

FOR SALE—Fresh sweet cider, boiled cider, apples and apple butter. Schoepfle orchard, Stop 6½ Lake Ave. Phone 30864.

### MISCELLANEOUS WANTS

WANTED—If you want oak floors laid get our estimate. Phone 36934. *

WANTED—A few more customers for fresh eggs. Call 8694. *

WANTED—Sleigh ride parties take out. Call 35984. *

WANTED—Washings and ironings to do at home. Phone 37271.

### POULTRY

HALLWORTHY TRAP-NESTED S. C. WHITE LEGHORNS
We are now booking orders for Baby Chicks and would suggest that you place your order early to procure your chicks at the desired time. Our pullets are laying 60% in a "Jamesway" ventilated poultry house; we feed Conkey's Buttermilk laying mash, better order some for yours. We carry a complete line of Jamesway Poultry House Equipment, the practical kind. Visitors are always welcome at "Hallworthy."
The home of "Hall's Husky Hustlers."
HALLWORTHY POULTRY FARM
Stop 80 Oberlin Rd., Elyria, O.
Phone 20163 (We Deliver)

### GARAGES FOR RENT

FOR RENT—Garage, West Ave., near Sixth.
G. R. ALLEN—2491

FOR RENT—Garage, south end. $4 per mo. Phone 9853. *

FOR RENT—Garage. L. G. Andrus 321 West Ave. *

FOR RENT—Garage, suitable for Ford only. Sherman S. Wurst. Phone 30814 or 35073.

### AUTO & ACCESSORIES

USED CARS FOR SALE

| | |
|---|---|
| Ford Sedans | $200 to $375 |
| Ford Coupes | $200 to $375 |
| Roadsters | $ 50 to $200 |
| Touring Cars | $ 40 to $225 |
| Trucks | $100 to $175 |

THESE CARS ARE PRICED TO SELL
TERMS IF DESIRED
THE SIMPSON MOTOR CO.
Phone 2522 Open Evenings

GOOD USED CAR BARGAINS
1922—Chev. touring.
1920—Overland touring.
1920—Overland sedan.
1920—Willys-Knight touring.
1919—Willys-Knight sedan.
1917—Olds.
OVERLAND-KNIGHT SALES CO.
112 West Ave. Phone 2772

### LEGAL NOTICES

SHERIFF'S SALE OF REAL ESTATE
Case No. 20079
John Chabek, et al., are Plaintiffs
VS.
Henry Peter, et al., are Defendants
Court of Common Pleas, Lorain County, Ohio Case No. 20079

In pursuance of an certain Order of Sale issued from said Court to me directed in the above entitled action, I will expose to sale, at public auction, at the north door of the Court House in Elyria, Lorain County, Ohio, on Saturday, the 1st day of March, 1924, at 10:00 o'clock A. M. the following described real estate, situated in the County of Lorain and State of Ohio, and in the Township of Ridgeville, to-wit:

Situated in the Township of Ridgeville, County of Lorain and State of Ohio, and known as being part of Original Lot No. 42, in said Ridgeville Township, bounded and described as follows:

Beginning in the Center of the Case Road, so-called, on the South line of land now or formerly owned by Chas. C. Bliss; thence East in the South line of said Bliss land a distance of about 1250 feet to the West line of land now or formerly owned by Peter J. Junglass, thence South a distance of about 553 feet to the North line of land now or formerly owned by John F. and Hannah M. Edwards; thence West a distance of about 1530.61 feet to the center of said Case Road; thence Northerly in the center of said road to the place of beginning; containing 23.17 acres of land, be the same more or less, but subject to all legal highways.

Said Premises Appraised at $4500 (Forty-five Hundred Dollars).

Terms of Sale: Cash on date of sale, and said premises can not be sold for less than two-thirds of appraisal.

F. A. UNDERHILL,
Sheriff of Lorain County, Ohio
REASNER & WIEBER,
Attorneys
1-25 2-1-8-15-22.

SHERIFF'S SALE OF REAL ESTATE
George P. Metcalf, Ex., Plaintiff, vs. Daniel Nuby, Defendant.
Court of Common Pleas, Lorain County, Ohio Case No. 20735

In pursuance of an Order of Sale from said Court to me directed in the above entitled action, I will expose to sale, at public auction, at the north door of the Court House in Elyria, Lorain County, Ohio, on Saturday the 9th day of February, 1924, at 10 o'clock A. M., the following described real estate, situated in the County of Lorain and State of Ohio, and in the City of Elyria to-wit:

Premises described as follows: Situated in the City of Elyria, County of Lorain and State of Ohio, and known as being Lot Number Thirty-one (31) in G. H. Ely's Trustee's Addition to said City of Carlisle Township, together with all the hereditaments and appurtenances thereof, but subject to all legal highways. Also known as house No. 346, 16th St.

Said Premises Appraised at Twelve Hundred Dollars ($1,200.00).

Terms of Sale: Cash on day of sale and cannot be sold for less than two thirds appraised value.

F. A. UNDERHILL,
Sheriff of Lorain County, Ohio.
FRANK WILFORD,
Attorney
1-4-11-18-25 2-1.

PROBATE NOTICE
Elyria, Ohio, Jan. 24 1924.

Notice is hereby given that final accounts, affidavit in lieu of final accounts and partial accounts by executors, administrators, trustees and guardians have been filed in the following cases in the Probate Court of Lorain County, Ohio, and that the same will be for hearing before said Court on the 16th day of February, A. D., 1924, at 10:00 o'clock A. M., at which time, if exceptions thereto are not filed, the same will be approved and confirmed and entered of record.

ESTATES

| | |
|---|---|
| Mario Stalla | Final |
| Laura J. Chappell | Final |
| Leonora Faber | Final |
| Myron A. Stearns | Final |
| Mary Ann Haueter | Final |
| James F. Kimble | Final |
| Horace T. Starr | Final |
| Mary Zetel | Final |
| Dora Abraham | Final |
| Anna Gluvna | Final |
| Emily M. Carter | Final |
| Homer Gott | Final |
| Catherine Namy | Final |
| George W. Fauver | |
| Affidavit in Lieu of Final Accoun | |
| Anton Lencak, Jr. | |
| Affidavit in Lieu of Final Accoun | |
| John H. Bodman | Partial |
| Victor Laborie | Partial |

TRUST ESTATE

| | |
|---|---|
| Agnes Laird | Partial |

GUARDIANSHIPS

| | |
|---|---|
| B. E. Cutler | Final |
| Cornelius Smith | Final |
| John Holzhauer | Final |
| Bessie Bender | Final |
| Frances Shkrjantz | Final |
| Helen Bender | Partial |
| Tony, Mary, Anna and John Shkrjantz | Partial |
| Anna Mullen | Partial |
| Fred V. Carpetnter | Partial |
| William Foley | Partial |
| Michael Foley | Partial |
| Vincent C. Keenan | Partial |

H. C. WILCO
Probate Judge.
1-25 2-8.

LEGAL NOTICE
Case No. 20051

The defendants, Hezekiah Case, Marcus Case, Thos. J. Phelps, Carlos Case, Jerome Case, Nua M. Lent, Laura Lent, Orrin Case, Dency Case, King H. Case, Armenia Case, Armena Case, Athena Case, Edwin Mow Mehitable Moue, Mehitable Moe, Emely Barber, Emily Barber, ——— Barber, her husband, Abram Flemming, Abraham Flemming, Adaline Flemming, Adaline F. Flemming, Elisaph Rice, Eliasaph Rice, Belindi Rice, Huldah Case, ——— Case, her husband, Thomas L. Taylor, Sarah P. Taylor, Peter Lent, Sophronia Lent, Thomas T. Phelps, Ralph Rice, Climena Rice, Anson Bushnell, Ornilla or Electa Bushnell, Nelson Hoadley, Marietta Hoadley, Willis Terrel, Serepta Terrel, Amander Phelps, Charles Phelps, Nelson Phelps, Amanda Phelps, Trumen Case, Lucy Case, and the unknown heirs, legatees, devisees, assigns, creditors, executors and administrators of each of the above named persons, the place of residence of each of whom is unknown to the plaintiffs, will take notice that on the 17th day of January, 1924, the undersigned Plaintiffs filed their petition in the Court of Common Pleas of Lorain County, Ohio, being Case No. 20054, on the Docket of said Sourt alleging that the plaintiffs are in possession and that the plaintiffs are the holders of the fee simple title to the following described real estate:—

PARCEL NUMBER ONE:
Situated in the Township of Ridgeville, County of Lorain and State of Ohio, and known as being a part of the East middle part of Original Lot No. 43, said Township, bounded and described as follows:

Commencing at a point in the center of the Case Road, where Charles C. Bliss' South line which is also the Northerly line of land now or formerly owned by Henry and Mary Peters intersects said road; thence south 85 degrees East along said Bliss' South line a distance of 1857.5 feet to an iron stake in the Westerly line of land now or formerly owned by Peter J. Junglass, thence North 3 degrees East (included angle 90 degrees 55 minutes) along said Junglass' Westerly line a distance of 952 feet to the Southerly line of land now or formerly owned by Peter J. Junglass; thence North 87 degrees 30 minutes West (included angle 89 degrees 45 minutes) along said Junglass' Southerly line a distance of 1989 feet to the center of Case Road; thence South 13 degrees West (included angle 100 degrees 15 minutes) along the center line of Case Road a distance of 1024 feet to the place of beginning, as surveyed by [illegible] Surveyor, December 31, 1918, and containing [illegible] Acres be the same more or less, but subject to all legal highways.

PARCEL NUMBER TWO:
Situated in the Township of Ridgeville, County of Lorain and State of Ohio, and known as being part of original Lot No. 43, said Township, bounded and described as follows:—

Beginning at a point in the Westerly line of said Ridgeville Township 750.42 feet Southerly from the Northwest corner of said Lot No. 43, and said Township, and which is also the Southwesterly corner of land now or formerly owned by Alice E. Smith; thence Easterly along the southerly line of said Alice E. Smith's land 1372.8 feet to the center of Case Road; thence Southerly along the center of said Road 597.75 feet to a point which is the Northeasterly corner of land now or formerly owned by [illegible] [illegible] Westerly [illegible] line 1t.50 feet to the place of beginning, containing [illegible] Acres of land, be the same more or less, but subject to all legal highways.

PARCEL NUMBER THREE:
Situated in the Township of Elyria, County of Lorain and State of Ohio, and known as being the southerly part of Lot No. 2, Burrell and Day Tract, bounded on the East, South and West by the lines of said lot, and on the North by lands now or formerly owned by Alice E. Smith, and containing about 25.31 acres of land, be the same more or less, but subject to all legal highways.

Plaintiffs further allege in said petition that the above named defendants claim or may hereafter claim to have some interest in, title to or lien upon said premises, adverse to the right of the plaintiffs; that none of said defendants have in fact any interest in, or lien upon part or all of said lands for the reason set forth in the petition.

The prayer of the petition is that all the defendants be compelled to show what claim, interest in, title to, or lien upon said premises they or any of them may have and that any such claim may be adjudged null and void and that the title of the plaintiff be quieted as against each of said defendants.

Said defendants are required to answer on or before the 8th day of March, 1924, or judgment will be taken against them.

CHARLES C. BLISS,
CYRIL MIKUS,
MEDHOT MIKUS, and
ELIZABETH FRANKOVIS,
By STROUP AND RICE,
Their Atotrneys
1-18-25 2-1-8-15-22.

# MY HUSBAND'S LOVE

## Adele Garrison's New Phase of

## *Revelations of a Wife*

Copyright, 1923, by Newspaper Feature Service, Inc.

### *Madge Found Leila in a Happy Mood.*

IT was surely a Pollyanna morning, I said to myself, when after my call at Mrs. Durkee's room I went to see Leila and found her as radiantly cheerful as her mother-in-law had been, although showing plainly the effects of the long, nervous strain she had undergone. She was still in bed, evidently obeying Dr. Braithwaite's orders for a two days' rest cure, but she raised herself eagerly on one elbow as I came in.

"Oh, Madge!" she exclaimed. "I have been wanting to see you so much. Is the door closed? All right. We shan't be disturbed then. I haven't a special nurse, you know, and I've already had my breakfast and my face washed for the day."

Her voice bubbled into a merry laugh, and as I kissed her I saw shining in her eyes the happiness which had transformed her.

"Sit down right beside me, where I can look at you," she commanded, clinging to my hands, and as I obeyed her, she compressed all her happy news into three words and flung them at me:

**Bess Dean Again.**

"Everything's all right!"

"I knew it would be, dear," I returned, "but tell me about it—what you wish, I mean."

"I think you're entitled to everything, don't you?" she returned, exaggerated gratitude in her eyes.

"No, I don't," I returned bluntly. But I shall be very glad to hear everything."

A rosy flush on her cheeks, sudden shyness in her eyes, prepared me for her first revelation.

"Alf knows—and oh, Madge, he is so happy! It is like heaven. Wasn't I foolish to doubt the way he would take my news? And all the rest of my unhappiness was pretty nearly as foolish—not quite, though."

She had babbled on like a happy child, but at the last words her eyes shadowed.

"Tell me," she said abruptly, after a minute's silence, "did you say anything to Alfred about—about—Bess Dean?"

"No, indeed," I responded, glad of the opportunity to be strictly truthful in my answers to her.

"Then, I wonder—I think somebody had been talking to him, although he made it appear that he had puzzled it all out for himself—my unhappiness over her, I mean and he made it so easy for me to t him — my — other — secret—that can't think it just happened, or th he figured it all out by himself Somebody—yet nobody knew but— Dr. Braithwaite must have talked t him."

**Madge Is Sure.**

She flung the last words out wit a vigor so in contrast to the hal musing murmur in which she ha been absorbed for the last few sec onds, that I was startled into panicky protest. There was the b ginning of a doubt in her eye which if allowed to grow would d stroy all the physician's wise pr scriptions.

"Where did you get an idea lik that?" I asked, purposely makir my voice irritated. "Dr. Brait waite is a surgeon, not a psychic expert. He simply saw you wer worn out and prescribed a rest fo you. He didn't tell Alfred anythin else, you may be sure. I kno Edwin. He's a shark on surger but nerves are all early Sumeria to him."

"Are you sure?" The childlik eagerness in her voice, the renewe light in her eyes, helped to smothe the early Puritan growls which m leashed conscience was giving.

"Of course. So don't be a sill goose, but take the happiness th gods have given you and be thank ful for it."

"Oh! I am, I am," she asseverate stoutly, "only do you know—whil Alfred told me he wouldn't hav hurt me for the world if he only ha realized how his friendship wit Bess Dean annoyed me—yet—I d not believe he has any idea yet o the real nature of that girl. I thin he—thinks she's—a pretty good sor —misunderstood — you know — an all that."

There was the sure, wifely intui tion in her voice which I knew i was useless to combat by reasonin or apparent proof, so I contente myself with saying argumentativel "Well, even supposing that i true, can't you wait for Time t show him the truth about the girl— while you hug to your heart the hap piness you have?"

There was swift comprehension i the misty eyes lifted to mine.

"I'll do what you say, Madge— and trust the rest to you," sh whispered, and as I left her I wa sure she knew that I meant to ai Time in his task of showing Alfre the truth concerning Bess Dean.

# TODAY'S BEST STORY


FLOOR WORK OUR SPECIALTY
We lay 3-8 oak floors over old floors. We also resurface old hardwood floors. Make them like new. Charles Edwards, floor contractor. 314 Twelfth. Phone 36334.

Cut out and mail this ad. today to the Elyria Business College, Elyria, Ohio, for FREE INFORMATION
Please give full information about courses and cost of same in your classes that start on MONDAY, FEBRUARY 4.
Name.......................................
Address.......................................
THE ELYRIA Business College


## POLLY AND HER PALS--BY CLIFF STERRETT

## *Oberlin Road*

By Mrs. Gar McRoberts

OBERLIN, ROAD, Jan. 25.—A large crowd attended the dance at the Carlisle Grange hall, Thursday evening. Old fashioned dances were the feature of the evening.

The gripp is very prevalent in this vicinity and much sickness is reported. P. H. Campbell has been confined to the house for several days. Mrs. S. S. Hutchinson has been very ill for several days. George McRoberts is under the doctors care and unable to attend school. Louise Baumann, Pauline Long and Wanda Waller have also been unable to attend school.

Miss Clara Rankin, the teacher at the school at stop 100 was ill, and unable to attend her school, Tuesday and Miss Wagner of Elyria substituted for her. Miss Effie Rhodes is again able to be out after a severe illness

Mr. Frank Kreuger and sons, Russell and Frank attended the basketball game at the O. H S. building Friday night. Frank Jr. remained to the high school dance.

Harriette McRoberts attended the banquet of the Junto Club and the basketball game at the E. H S. Friday night.

John Campbell and Henry H. of Elyria called at the P. H Campbell home, Sunday evening.

Mrs. A. R. Holton of Oberlin visited Sunday afternoon at the A. E. Hale home.

Mrs. A. A. Saxton attended the meeting of the Woman's Relief Corps at the G. A. R hall in Oberlin Friday.

Mrs. Frank Kreuger and son Karl visited Sunday, at the home of her daughter, Mrs. F. Bliner in Avon and also called upon Mrs Kreugers brother, P. Shafer at his home in Elyria.

The ladies, members of the Parent-Teachers Association, met at the home of Mrs. A. A. Saxton, Wednesday afternoon, to practice for the social which they will give at the school house, Friday evening, Feb. 1.

Mrs. Martin Waller and daughters, Wanda and June spent Saturday at the home of Max Olfield in Oberlin.

Karl Kreuger is spending the week in Pittsburg.

Edward McRoberts was one of the graduates from E. H. S. Thursday evening.

Mr. and Mrs. Niel Hale and family of Elyria spent Sunday at the home of his parents, Mr. and Mrs. A. E. Hale.

Mr. and Mrs. Martin Waller and Mr. and Mrs. Max Olfield of Oberlin attended the dance and oyster supper of the Pittsfield Athletic Club which they gave for their members at the Town Hall, Friday night

A fire occurred at the school house at stop 100 Monday, but with the help of the neighbors it was extinguished before any great damage was done.

Mr. and Mrs. Gar McRoberts attended the E. H. S. commencement exercises, Thursday evening.

The Wallace act, passed by the Pennsylvania legislature in 1883, was the first legislation in the United States providing for the voluntary arbitration of wage and other industrial disputes between employer and employed.

Goldbeating is one of the most ancient arts in the world, having been known to the early Romans, Greeks and Egyptians. Although powerful machinery is used for goldbeating in these days, the final process is still done by hand as it was centuries ago.

Under high temperature and a high tension wool can, it is said be successfully mercerized. The yarn is immersed for about five minutes in bi-sulphide of soda at a high temperature. Shrinking is prevented by a mechanical apparatus that holds the yarn at high tension. The tension is then relaxed, and the yarn is boiled in a weak acid solution.

High words and low language are often not far apart.


"THE OLD RELIABLE" AUCTIONEER
Col. Dan Eason
115 Kaiser Court
Phone 39734 Elyria, O.


NewspaperARCHIVE.com

# THE CHRONICLE-TELEGRAM

Members Audit Bureau of Circulation
331 Second Street, Elyria Ohio
The Lorain County Printing & Publishing Company, Publishers

J. F. BURKE, Editor. A. C. HUDNUTT, Manager

Published every evening, except Sunday. Entered as second-class matter at Elyria Postoffice, Act of 1879.

Daily—Two cents per copy. By carrier in City 12 cents per week, $6.00 per year in advance. By mail Daily outside of Elyria, within Lorain and adjoining counties, $3.00 per year, within the State of Ohio, $4.00; elsewhere $5.00.

New York Offices, A. E. Clayden, Representative 347 Fifth Ave.; Chicago Office, John W. Hunter, Representative 419 Marquette Bldg.

FRIDAY, JANUARY 25, 1924


## ARE THEY DIFFERENT FROM THEIR FOREFATHERS?

There is a great deal of "tommy-rot" written and spoken concerning the soldiers' adjusted compensation. The insinuation is constantly being made that the soldiers who favor it are attempting to "drive a bargain" for patriotic endeavor which they rendered on behalf of their government and those who favor it are condemned by this class very severely. But let us look at the facts as they are.

The ex-soldiers do not regret what they did, or the sacrifices they made on behalf of their country. They do not regret it whether they get additional pay for that period or whether they do not. They are glad that they rendered the service, and the insinuation that some try to make that they are now attempting to "drive a bargain for overtime," as though it were "overtime," is a slander upon the service men.

Manufacturers had partly finished goods needed such as ammunition, etc., for the war, when the Armistice was signed. These manufacturers could not collect from the government for that unfinished work, but they sought Congress and obtained adjusted compensation for that material and the amount ran into vast sums of money. We never heard any criticism of this. We are not criticising it, but suppose folks told the manufacturers that they should be willing to sacrifice—that that much was in the interest of patriotism. But we know of instances where great sums were obtained for unfinished material and some of the material was used along other lines so that there was not very great loss.

We do not believe that a man's patriotism is to be questioned simply because he insists on getting somewhere near justice, if possible, in the way of financial return. We could not do this without reflecting upon the character of hundreds of thousands of veterans of the Civil War—upon General Lafayette, who received the sum of $200,000.00 as a bonus from the American government in 1824, and no question was raised as to his devotion to the cause of liberty. We cannot charge a lack of patriotism to the men asking for adjusted compensation when we realize that General Ulysses S. Grant, in 1850, appealed for a bonus to the government, on the ground that he had served in the war with Mexico and he received the bounty land as a reward for such service.

Again, the great commoner, Abraham Lincoln, appealed on the 21st day of August, 1855, for a bonus, because of service rendered in the Black Hawk War of only forty days. He had already received land as a bonus for such service and he adds in his declaration to the commissioner of pensions that "he makes this declaration for the purpose of obtaining the additional bounty land to which he may be entitled under the act approved the third day of March, 1855."

Not only did Grant and Lincoln request and obtain such pension, but General Robert E. Lee, six years before the outbreak of the Civil War, appealed for a bonus on the ground that he had fought in the Mexican War. It was then called the "bounty."

We do not believe that Abraham Lincoln or General Ulysses S. Grant or General Robert E. Lee for a moment sold their patriotism or their love of country. They grasped their sword or their musket and fought for what they believed to be their country's good and the country rewarded them for it. In the present case, men were drafted and served for $30.00 a month and property was not drafted or commandeered, and a slight readjustment has been requested, and we do not believe such a request is out of harmony with the patriotism of the country, for a moment.

—o—

## NOT THE PURPOSE OF THE LEAGUE

It has been rather amusing to those who understand the Anti-Saloon League's character thoroughly to note how some of the "wets" have imagined that the Anti-Saloon League would be used in a personal and partisan attachment to any man's campaign. It never has been in any state in the Union and never will be and it makes this very clear in its recent utterance in a current editorial in the "American Issue." It has frequently tried to have one candidate represent "drys" so as to unite the forces in the campaign, but it has never attempted to further the interests of one individual as against another individual in political life; or if it has, it has been done by some man or men who have misconceived and prostituted the methods of the League.

—o—

Sea captains complain that every time they take a good-looking young sailor to the California coast he deserts and becomes a movie actor. Some of the movie actors do occasionally look as if they expected any moment to be called from a scene representing a fashionable drawing room and told to go and swab the deck.—Toronto, (O.) Tribune.

—o—

The girls are not worrying so much about their right to propose during leap year as the men are.—Newark, (O.) American Tribune.

—o—

They say the bootleggers now observe certain closing hours, just as the saloons used to, only earlier.—Youngstown, (O.) Vindicator.

## A SOUTHERN PRESIDENTIAL POSSIBILITY IN ACTION
## OSCAR UNDERWOOD EXPRESSES HIS VIEWS

## TIMELY VIEWS ON WORLD TOPICS

"There is no reason why the subject of taxation cannot be approached from a purely non-partisan viewpoint. The outstanding feature of the Mellon plan is the Secretary's recommendation for a reduction of the high surtaxes. Similar recommendations have been made by the last two preceding Secretaries of the Treasury, both of whom held their offices under a Democratic President. There is nothing political in recommending a sound basis of taxation." So says G. B. Winston, assistant secretary of the treasury.

G. B. WINSTON

"Now, taxes have a history of ultimately finding their way down to the consumer. True, in the earlier years of the imposition of a new tax the person upon whom the burden directly falls pays the tax, but he immediately casts around for means to shift this burden from his shoulders to another's, and with this shift is almost invariably added something of additional profit. I have never understood, for instance, that an excess profits tax upon a corporation influenced it to decrease its profit so as to have more left when the tax collector was through. So, high taxes have always meant a high price level, and the tax is really paid by every man, woman and child in the country, and not alone by the persons actually giving their checks to the Government.

"It is for this basic reason that the present question of tax reform is not how much each individual taxpayer reduces his direct contribution, although this, of course is a powerful influence upon the individual affected; the real problem to determine is what plan results in the least burden to the people and the most revenue to the Government.

"An economic system which permits wealth in existence to escape its share in the expense of the Government and wealth in creation to be penalized until the creative spirit is destroyed cannot be the right system for America.

"No idea has ever been presented without its being subject to attack in its details. We all know how easy it is from one motive or another to complain that one feature of a plan should be this instead of that, and how difficult it is to establish a plan as a whole.

"It is the difference between a constructive and a destructive mind. There are details in the plan which I might wish to change, there are some which you may wish to have different; but I can say to you frankly that the Treasury bill has been prepared without favor and without prejudice. It represents the experience of the United States Treasury. There is no partisanship in its make-up. You cannot succeed with a multiplicity of conflicting remedies for an intricate situation."

## WHO'S WHO IN THE DAY'S NEWS

### LEONID KRASSIN

In the small group of men from which may step "the man of the hour" in Soviet Russia through the death of Nicolai Lenin, is Leonid Krassin.

L. KRASSIN

Krassin first drew world-wide attention when as Red trade envoy to Great Britain he pitted his wits against those of David Lloyd George and other British statesmen and commercial leaders and brought to a conclusion commercial negotiations which were advantageous to the Soviet government and Soviet projects.

Krassin is a native of Siberia and was born in 1870. Ever since his youth he has been identified with revolutionary activities and during the reign of the czar was much of the time in prison or in exile as a result of his plots against the then existing order.

The outbreak of the World war found Krassin in Petrograd as chief manager of the Russia interests of a large German engineering concern. He occupied this position until August, 1918, at which time he was elected to an official post with the soviet government.

His connection with the soviets began in 1917, at which time he participated in the Brest-Litovisk peace negotiations with Germany.

He also took part in the drawing of the commercial treaty in the capacity of financial and economic expert.

Upon his return to Moscow he was elected president of the supreme council of national economy and of the extraordinary commission for supplying the Red Army with necessities. He became people's commissar of commerce and industry in November, 1918. On March 20, 1919, he became, in accordance with the resolution of the central executive committee of soviets people's commissar for means of communication.

He also served as a member of the Soviet delegation to the Genoa conference two years ago.

## YESTERDAYS IN OHIO

### TODAY'S ANNIVERSARIES

1759—Robert Burns, the famous poet, born near Ayr, Scotland. Died at Dumfries, July 21, 1796.

1783—William Colgate, an adopted son of America, who used his wealth to endow a university, born in England. Died in New York City, March 25, 1857.

1787—"Shay's rebellion" culminated in an unsuccessful attempt to capture the arsenal at Springfield, Mass.

1818—Rev. Benjamin Palmer, moderator of the first Southern assembly of the Presbyterian church, born at Charleston, S. C. Died at New Orleans, May 28, 1902.

1842—Christening of the Prince of Wales (Edward VII.) at Windsor.

1871—Statue of President Lincoln unveiled in the rotunda of the capitol in Washington.

1894—The turbine wheels of the great Niagara tunnel were set in motion.

1915—German armored cruiser Bluecher sunk in North Sea by British squadron in running fight with German fleet.

### ONE YEAR AGO TODAY

U. S. house of representatives adopted resolutions exonerating Attorney General Daugherty on charges brought with view to impeachment.

### TODAY'S BIRTHDAYS

Most Rev. Edward J. McCarthy, archbishop of Halifax, born at Halifax, N. S., 74 years ago today.

Antonio Scotti, the famous baritone of the Metropolitan opera company, born in Naples, 57 years ago today.

Charles Curtis, United States senator from Kansas, born in Shawnee county, Kas., 64 years ago today.

Dr. Simon F. Tolmie, Conservative organizer for the Dominion and former Minister of Agriculture, born in Victoria, B. C., 57 years ago today.

Edward F. ("Pop") Geers, the dean of American harness horsemen, born at Lebanon, Tenn., 73 years ago today.

## TODAY

Today is observed as St. Paul's Day, the festival of the conversion of St. Paul.

To the Scotch this day is dear because it is the birthday anniversary, the 165th, of the poet Robert Burns.

Rt. Rev. William H. Moreland, Episcopal bishop of Sacramento, celebrates his episcopal silver jubilee today.

Bishop Boyd Vincent, head of the Episcopal diocese of Southern Ohio, celebrates today his 35th consecration anniversary.

Sir Auckland Geddes, retiring British Ambassador, is to be the guest of honor at a dinner in New York tonight given by the English Speaking Union.

The deans and presidents of 166 American and Canadian engineering institutions have been invited to attend a conference of engineering schools and colleges to be held at the University of Michigan today and tomorrow.

### Conventions Opening Today:

Seattle—West Coast Lumbermen's Association.

Denver—Colorado League of Building and Loan Associations.

Denver—Colorado Federation of National Farm Loan Associations.

Denver—Colorado Editorial Association.

Wayne, Neb.—Northeast Nebraska Editorial Association.

Winchenden, Mass.—New England Association of Commercial Executives.

## KOMICAL TELEGRAMS
by JIM ARMITAGE, Himself

Turn about is fair play. If the preachers don't stop scrapping—Dempsey will probably start preaching.

Now they're making a big fuss about the Mexican army trying to pass through the United States.

Seems as though "Cal" don't care. BUT the Senators seem to think it's good press agent stuff to say no.

If I was Obregon or Huerta or whoever is at the head of the Mexican army I'd put the army on a Ford some night and sneak across.

You could put the entire navy in a row boat and not be crowded for room.

When Villa used to strut his stuff they had to get a new army every week—he didn't like armies.

Don't take much to start a Mexican army—a couple of yards of gold braid and two guitars is about all the weapons they need.

They start in as privates and when they get to be Major Generals they go to Lorain and get a job in the steel plant.

Congress should worry about "Teapot dome" and let the Mex Army tend to their garlic.

Now that they've issued the "They shall not pass" ruling—the whole army's trying to throw a seven.

They only wanted to transport a couple of regiments I ask you what harm they could do—there's three generals, twenty-five captains and two buck privates.

About the only time they use the army down there is on election day—not to count the votes but to shoot the defeated candidates.

Can you imagine working in that army for thirty a month—and then getting paid in Mexican dollars.

They might take a notion to pass thru anyway, the way Germany did in Belgium—Wouldn't that make Texas greasy?

All they'd have to do when the army arrived in Texas would be to holler "Chili Con Carni" and you couldn't get 'em away from the lunch counter till the war was over.

Still the Senators have to talk back to somebody and the Mexicans can't understand 'em anyway.

I say it's all right to let 'em through—but make sure none of 'em stop.

## ABE MARTIN

We don't see how th' [illegible] stand winter weather. Lafe Bud Goldie Moots came in th' grocery t'day shiverin' like a Ford fender. Joe Kite hit a vein o' white mule this mornin' while drillin' fer horse radish.

## THE WAY OF THE WORLD
By GROVE PATTERSON

Some eminent New Yorkers are preparing to make Papini unwelcome. The noted Italian has made some very harsh remarks about America and what he calls American civilization. But freedom of speech is frequently good for both the hearer and the speaker. Nicholas Murray Butler, president of Columbia, puts it well when he says: "If Signor Papini has written or said unkind or censorious things of our modern life or any of our national leaders, surely there can be no better way to bring him to a better understanding of us and of them by giving him every opportunity to move about among us on that plane of intellectual freedom and moral equality which belongs by right to every honest-minded human being."

Anton Lang says no one is really happy in New York because New York is too noisy and moves too fast. His diagnosis may be wrong. Folks are not unhappy because they are noisy and move fast. It's what they are making noise about and what they are moving at that determines whether they are happy. High-pressure activity may bring as much happiness as anything else if it is rightly directed.

Not long ago President and Mrs. Coolidge drove to the home of Arthur Brooks and made a pleasant call. Nothing unusual about that, though it would probably be unusual in any other country than America. For Arthur Brooks is the negro valet at the White House. He is ill. The President and his wife went to [illegible]. Democracy is full of imperfections. We get very impatient with it, especially with congress. But in that call on Arthur Brooks democracy functioned. It is good to live in a country where presidents do things like that.

In addition to many chances for a boy to work his way thru any school in America, it is interesting to know that in Harvard college alone about $150,000 in scholarships and prizes are given away every year. If you are a boy or young man, reading this and are seized with a man's sized desire to go to college, you can go. It may mean heavy sacrifice but a chance to be exposed to education is worth sacrifice.

## YOU POOR KID, WHY ARE YOU SO SKINNY?

Don't your mother know that Cod Liver Oil will put pounds of good healthy flesh on your bones in just a few weeks?

Tell her every druggist has it in sugar coated tablet form now so that you won't have to take the nasty fishy tasting oil that is apt to upset the stomach.

Tell her that McCoy's Cod Liver Oil Tablets are chock-full of vitamines and are the greatest flesh producers and health builders she can find.

One sickly, thin kid, aged 9, gained 12 pounds in 7 months.

She must ask Phillips, Crandall, and Ebert Drug Stores, or any good druggist for McCoy's Cod Liver Oil Tablets—60 tablets, 60 cents as pleasant to take as candy. Advt.

## 55 Years Ago

THE WEATHER WAS SO warm that many farmers in the county were engaged in ploughing for spring crops.

JUDGE STEVENSON BURKE of the common pleas court, sent his resignation to the governor, and expected to enter the practice of law at Cleveland.

THERE WERE 306,859 ACRES of land in Lorain county, valued at $6,075,586. The value of property in the villages was $1,104,041 according to the tax duplicate, but the paper made the statement that the real value was two-thirds more than that.

A MAN SEVENTY YEARS OF age went to the court house with a girl of fourteen and tried to get a license to wed. While he was there her parents appeared, and the aged lover beat a hasty retreat.

A THREE WHEELED VELOCIPEDE made it's appearance on the streets, and attracted considerable attention. It was predicted that the whole town would soon be on wheels.

THE LAKE SHORE RAILROAD placed a crossing watchman at the Washington avenue crossing. He was the first man to hold down that kind of a job in town.

THE NORTHERN OHIO PHOTOGRAPHER'S Association met at the gallery of J. C. Potter. They discussed the use of Nitrate of Silver in photography.

AS AN ENCOURAGEMENT to the pupils in the public schools it was announced that all pupils who attained a grade of 95 in attendance and scholarship would be given one day's holiday a month. The pupils in the grammar schools were presented with a ribbon badge bearing the legend "Star Pupil," which was to be worn as a badge of honor.

## POEMS THAT LIVE

### THE PULLEY

When God at first made Man,
Having a glass of blessings standing by—
Let us (said He) pour on him all we can;
Let the world's riches, which dispersed lie,
Contract into a span.

So strength first made a way,
Then beauty flow'd, then wisdom, honour, pleasure:
When almost all was out, God made a stay,
Perceiving that, alone of all His treasure,
Rest in the bottom lay.

For if I should (said He)
Bestow this jewel also on My creature,
He would adore My gifts instead of Me,
And rest in Nature, not the God, of Nature:
So both should losers be.

Yet let him keep the rest,
But keep them with repining restlessness;
Let him be rich and weary, that at least,
If goodness lead him not, yet weariness
May toss him to My breast.
—George Herbert.

The number of men now employed in the coal mine of Great Britain is 1,184,200.


GABRIEL SNUBBER SALES & SERVICE.

All Car Owners to the Auto
Eld-Tread Tire and Supply Co.
Elyria

Thrice Daily SCOTT'S EMULSION is of Great Value To a nursing Mother
MORNING NOON NIGHT


The Man Who In Leaving Home in the Morning Closes A Door Behind Which Is Happiness, Is Pretty Sure To Open The Door To A Successful Business Day.

LITTLE JOE


400 Suit and Overcoat Lengths

Values Up to $45

Now on Sale

ALL ONE PRICE

Hand Tailored to your Individual Measure in My Own UNION SHOP

$29.50

UNION MADE TO ORDER

100% SATISFACTION GUARANTEED

Following my policy of the past, I offer to the men of Elyria this SEMI-ANNUAL DISPOSAL SALE. My motto is not to carry over woolens from one season to another. Always new, fresh, up-to-the-minute patterns to select from.

Open Saturday Evening Till 9 O'Clock

"THE OLD RELIABLE" Douglas THE TAILOR

409 Broad St., Elyria, O.

# LORAIN COUNTY TO GET $48,000 FROM STATE FOR PAVING

The county commissioners report as a result of their trip to Columbus to secure state aid for roads in this county, they received a promise of $48,000.

It was agreed that the road leading south in Oberlin corporation should be improved, and the road in Eaton township as far as the Big Four tracks should be cared for. This road when completed will make an improved pleted from Elyria through to Copopa, there being a stretch of only about two miles that will be improved, all the rest having been previously cared for.

The road from Belden to Brunswick will be cared for later, and the road west from Wellington to Brighton, about two miles, will be cared for by the next legislature.

The commissioners also called attention to the new bill passed by the State legislature appropriating $2,000 of state funds for the improvement of roads in the various townships of the state. Unfortunately the legislature neglected to make any appropriation for this fund and this money will not be available until the legislature meets again and makes the appropriation. The commissioners ask that this explanation be made, as many residents of the country districts believe the money is available now.

## 34 GRADUATED

(Continued from Page 1.)

all cases they should be educated minds, capable of exercising their peculiar ability in mechanics, invention, art, science, or whatever line they were best fitted for, and above all things they should choose the vocation they really liked. He believed that each child should be trained according to his natural ability.

**Plays Chopin's Etude**

At the conclusion of the address Miss Georgia Yost, played Chopin's Etude on the piano, and demonstrated her ability as a coming pianist.

Supt. F. M. Shelton then presented the class of thirty-four students with their diplomas. He congratulated them on the completion of their studies, and said that as they went out into the world they had left a record behind them. He said, "I am going to ask you what is your name?" Not your given name or nickname, but the name you have made for yourself among those with whom you have been associated daily in your school life. He assured them that the impressions left on those with whom they had been from day to day, was the real name they had in the minds of others. If they had made errors, it was not too late for them to be corrected, as it would have a great bearing on their future life. He advised them above all other things to keep a good name and allow nothing to injure it.

After the diplomas were presented the class song written by Claude Krueck, was sung, and the benediction was pronounced by Rev. Flammer.

WASHINGTON, Jan. 25—Elimination of taxes on soft drinks was tentatively decided on today by the house ways and means committee in its framing of the new tax reduction bill.

## TESTIFIES HE PAID "HUSH" MONEY

TOLEDO, Jan. 25.—Although counsel for former Mayor Adolph Unger, of Tiffin, now being tried in federal district court here with 24 other Tiffin residents, on charges of violating the national prohibition law through the operation of an alleged "million dollar whiskey ring," tried time and again to shake the story told by Charles Bare, former sheriff, codefendant, and principal witness for the government on cross-examination today. Bare stuck to his story that Unger received $260 as his share of the "ring's" profits from January to April, 1923.

Bare also testified that on another occasion, Eugene Grimes, another defendant who pleaded guilty and was used as a government witness, paid Unger $180 in cash at the latter's tire shop in Tiffin and that Grimes at the time remarked "that made the old boy feel good."

Grimes was recalled to the stand by the government today to inform the jury of his visit to the Toledo labor temple club. He testified that he secured admittance to the club through a ticket which cost him nothing. While there, he said, he saw a banker and two others conducting a crap game. The club, he said, was well attended, and it was then he secured his information as to how to conduct a bank crap game, which he later did at Tiffin.

## *PROBE FIRES AT SYRACUSE*

SYRACUSE, N. Y., Jan. 26—Syracuse police and fire authorities launched an investigation today into two of the worst conflagrations this city has known in years—one which gutted the Manhatten Hotel, in the heart of the downtown business district and the second, following a mysterious explosion, wiped out half a city block in Burnet avenue's "Little Italy."

In the first disaster one man is known to be dead, two other persons are missing, the lives of 400 persons were imperilled and damage in excess of $100,000 was caused. Firemen are still pouring tons of water into the skeleton of the hotel, one of the city's oldest hosteleries.

For the Burnet avenue blast and fire, in which five residences went up in smoke and flames, the authorities believe a central New York "arson" ring to be responsible. The fire was one of the most sudden and spread faster than any the firemen have been called upon to combat. That there was not an appalling loss of life is nothing short of miraculous.

WASHINGTON, Jan. 25—President Coolidge today signed a bill authorizing the payment of $106 to each of the Chippewa Indians in Minnesota to help them through the winter. Payment of about $1,250,000 is contemplated.


HIGH GRADE TOILET PAPAR

Northern Tissue, 15c roll, 2 for .....25c
(A very fine quality)

Pure White, 15c, 2 for .....25c

Neponese, 8c, 2 for .....15c

THE E. LOEFFLER CO.
627 BROAD STREET



JANUARY SHOE CLEARANCE

Women's Shoes

—AT—

$1.85 $2.85 $3.85

MANY STYLES TO CHOOSE FROM

Allen's Boot Shop
LORAIN AND ELYRIA
ESTABLISHED 1883


# NEWS FROM OUR SUBURBS

## OBERLIN

By Mrs. W. H. Chapin

## STATE TO PAY HALF OF COST PAVING STREET

OBERLIN, Jan. 25.—When Mayor Henry Smith and City Solicitor C. R. Summers were in Columbus, meeting with the State Highway Commissioner, it was agreed upon that the state pay half of the cost of paving South Main street from the edge of the village north to the railroad.

Residents all through northern Ohio will be glad to hear that this short strip will be cared for, as it is said to be the worst stretch of road between Cleveland and Toledo. This winter during the wet weather, it became almost impassable.

The estimated cost is about $22,000.

## *63 STUDENTS VOTE AGAINST WORLD LEAGUE*

OBERLIN, Jan. 25—Tuesday, the students of Oberlin College were given ballots and a printed slip explaining the Bok Peace plan. At Wednesday's chapel exercises the ballots were cast. Out of nearly twelve hundred students present, there were only seven-hundred and forty who voted. Six hundred and seventy-seven were in favor. Sixty-three against the plan.

**OBERLIN PERSONALS**

OBERLIN, Jan. 25.—The end of the first semester examinations began in all the departments of Oberlin College today.

Chapel exercises will be held at 4:15 instead of at noon and at this time, beginning today and going through all next week, different conservatory professors will give an organ recital.

The item concerning the death of Miss Hannah Hill in Wednesday paper of this week was written as Miss Helen Hill which is incorrect.

Mr. and Mrs. W. A. Mosher of the Children's Home entertained their son, Prof. W. E. Mosher of New York. Mr. Mosher had been in Cincinnati on business and came up to spend Sunday

Miss Grace B. Davless had as her guest this week, her mother, Mrs. Davless, of Cleveland.

Dr. Wilfred T. Grenfel will give the second U. L. A. lecture next Saturday evening, Jan. 26, at Finney Chapel. His subject will be "Midst Ice and Snow Labrador."

Mr. and Mrs. Maurice Schubert, Mr and Mrs Charles Herrick, Mr. and Mrs. Lou Morris, Mr. and Mrs. Earl R. Morris, Walter Walker, Walter Persons, Rev. and Mrs. N. Van der Pyle, Prof. A. Root, Miss Ruth Epston, Mr. and Mrs. Jesse Ford and Mr. and Mrs. Chapin attended the auto show in Cleveland Thursday.

There will be a meeting of Section Five of the United Church (Congregational) at the home of the Misses Pope, Wedensday afternoon, Jan. 30 at 3:00. All members are urged to attend.

Mrs. Mary McMillan of 233 Forest street, who broke her leg a week ago is getting on nicely. Mrs. McMillan fell on the ice where the children made a sliding place on the walk on South Cedar street.

## To Explain Monday

(Continued From Page 1.)

Caraway's suggestion that the senate order cancellation probably will be retained insofar as it will express the disapprobation of the upper chamber to the lease. This is designed to add force to the order placing the senate squarely behind any move the president makes.

Walsh's bill would direct Mr. Coolidge to start immediate legal action to recover the reserves, using counsel not connected with the department of justice.

The fight for the resolution will be made Monday, Coraway announced. Walsh, too, was inclined to favor delaying action on it until the committee finishes its inquiry.

Department of justice operatives were investigating the circumstances surrounding Doheny's loan to Fall, it was said. They worked under the direction of Rush Holland, assistant attorney general, assigned to the case by order of President Coolidge.

**Ordered to Bed.**

Fall's physician, Dr John Wharton, issued the following official statement at 11:30 o'clock.

"Upon examination this morning I find that Secretary Fall has developed congestion in the chest and is suffering from a severe cold, contracted on his journey from New Orleans.

"He has a fever and I have ordered him to remain in bed for the time being."

The investigation of the leasing of the Teapot Dome and California oil leases was discussed by the cabinet today but no action was taken pending the completion of the senate inquiry.

Attorney General Daugherty, who is conducting an independent investigation of the legal phases of the transfers of the oil reserves was not present at today's meeting, having left this morning to accompany Mrs. Daugherty to Miami, Fla.

**Investigates Lease**

OKLAHOMA CITY, Okla., Jan. 25.—The Oklahoma Senate was to vote today on a resolution asking the United States Senate to investigate a lease granted by Former Secretary of the Interior Fall to the Eagle Picher Lead Company.

The lease, it is alleged, was granted for $25,000, a price said to have been much less than other bids. The leased property contained zinc and lead and was part of the Quapaw Indian reservation.

## WELLINGTON

By Mrs. A. B. Curtice

## MRS. SARAH CURTICE HEADS G. O. P. WOMEN

WELLINGTON, Jan. 25.—The Woman's Republican Club met in the Mayor's Court Room yesterday afternoon and elected their new officers as follows: Mrs. Sarah Curtice, president; Mrs. A. W. McHenry, vice president; Mrs. Guy Wells, vice president; Mrs. Leonard Baumgardner, secretary-treasurer.

The club voted unanimously to join the Men's Club who are endorsing Coolidge for president.

The organization is indeed fortunate in securing as their officers women who are held in such high esteem in this community.

## FORREST EVANS HEADS WELLINGTON MILKMEN

WELLINGTON, Jan 25.—A splendid meeting of the Wellington Milk Local was held Thursday evening in the voting room of the town hall. The following officers were elected: Forest Evans, president; Wesley Miller, vice president; Gay Gott, treasurer; Lee Johnson, secretary; C. D. Murray, advisory council.

Speakers of the evening were Mr. Prindle of Columbia, Mr. Strong of Brunswick and Mr. Ashcraft. Mr. Forest Evans was chairman of the meeting.

Eighteen members were present and every one signed up the new contract.

The advisory council will meet the first week in February, and the association will meet the second week.

Saturday evening, representatives of the Wellington local will hold a meeting at Rochester in order to help Rochester in organization.

**ENTERTAINS CLUB**

WELLINGTON, Jan. 25.—Mrs. W. M. Edwards entertained nine of the members of the Wellington Community Club at her home yesterday. General discussions regarding Lyceum Course Work were held. The ladies will make a quilt at their next meeting, which will be held in three weeks at the home of Mrs. Orville Knapp

**LECTURE COURSE THURSDAY**

WELLINGTON, Jan. 25.—On next week Thursday, Jan. 31, the Jugo-Slav orchestra will play at the Opera House. This is the third number of the lecture course.

**BONNETT FARM SOLD**

WELLINGTON, Jan. 25.—William Blanchard has purchased the modern little Bonnett home and farm land about a mile and a quarter north of town. The home was formerly owned by Mrs. Dora Bonnett.

**GRANGE INSTALLS OFFICERS**

WELLINGTON, Jan. 25.—Over fifty people were present at the meeting of the Grangers on Wednesday evening. Installation of the newly elected officers and initiation took place. Several applications for new membership were voted upon. An oyster supper was served.

The next meeting will be on the second Wednesday in February.

**DOUBLE DOZEN MEET**

WELLINGTON, Jan. 25.—Mr. and Mrs. Roy Burge delightfully entertained the twenty-four members of the Double Dozen at their home Wednesday evening. A covered dish supper was enjoyed. In the evening Five Hundred was enjoyed. Mrs. Ralph Rowland won high honors among the women and Mr. Clarence Dickason won first honors among the men.

**ENJOYING FLORIDA**

WELLINGTON, Jan. 25—Word has been received from Mr. and Mrs. Burton who left last week for the sunny south, that they are now at Mount Dora, Fla., and enjoying the wonderful weather there.

**SAYS WIFE UNFAITHFUL**

Adolph Wilkie alleges that his wife Geta Wilkie, has been guilty of gross neglect of duty. He alleges that she has neglected her housework, and wanted a life of pleasure instead. They lived at Sandusky and he moved to Cleveland to get her away from her old companions, and later moved to Lorain. He alleges that she is now in Alliance in company with another man.

COLUMBUS, Jan. 25.—With election of officers as a closing event, the second annual meeting of the state association of common pleas judges ended here last night and 70 magistrates from various parts of Ohio returned to their homes. Judge Homer G. Powell, Cleveland, was elected vice-president and Judge W. J. Wright, Lebanon, Warren county, secretary.

**OPENING LIBERTY BONDS**

NEW YORK, Jan. 25—Opening liberty bonds: 1st 4 1-4s 99.14; 2nd 4 1-4s 99.12; 3rd 4 1-4s 99.31; 4th 4 1-4s 99.15; new 4 1-4s 100.3.

## COOLIDGE SEWS UP DELEGATES IN THIS STATE

COLUMBUS, Jan. 25.—Official endorsement was given at the statewide conference of Republican leaders here late yesterday of the following candidates for delegates-at-large for the Republican national convention, to be held at Cleveland, next June.

Attorney General Harry M. Daugherty, U. S. Senators Willis and Fess, Charles L. Knight, Akron; William Cooper Proctor, Cincinnati; Mrs. David Todd, Youngstown, and Mrs. John Gordon Batteile, Columbus.

Approval of the candidates of these seven proposed delegates-at-large, it is stated, was given by President Coolidge at a recent conference at Washington between the president, Ohio Republican leaders and managers of President Coolidge's campaign for the presidential nomination. All seven candidates, it was stated, will be pledged to vote for the nomination of President Coolidge.

It was indicated that Carmi A. Thompson, Cleveland, will be chosen as a candidate for national committeeman to succeed Rud. K. Hynicka, Cincinnati.

Alternates named are: Thomas S Farrell, Cuyahoga county; Mrs. Wilma St Clair Levan, Jefferson county; Edward Volrath, Crawford county; Mrs. Harlie Q. Brown, Greene county; Marshall Shelley, Lucas county; State Senator Geo. E. Kryder and Fred B. Patterson, Highland county.

That he was not a candidate for the seventh place on the delegates' slate was the declaration early in the conference of former Governor Harry L. Davis, Cleveland.

Senator J. F. Burke, Elyria, reiterated his announcement of candidacy for governor and asserted he "was in the race to stay." No statement was available for Roscoe C. McCullough, Attorney General Crabbe or Jas. A. White, former Ohio Anti-Saloon League superintendent, as to definite standing on their entering the gubernatorial race.

Rev. I. S. Webster, Toledo, declared the seventh delegate should be a negro and announced an organized move by colored voters of Ohio to get representation at the national convention to be held in June, at Cleveland. He will call delegates from each county to attend a meeting in Columbus, Feb. 4, for the purpose of endorsing a colored alternate and delegate-at-large. For the latter, Chas. Cotrill, Toledo, has been spoken of favorably, announced Rev. Webster.

**DAVIES RITES SATURDAY**

The funeral of Thomas Davie will be held Saturday afternoon at the late home, 254 Fairlawn avenue, at 2 o'clock. The Odd Fellows Lodge and Rev. W. L. Burner will be in charge of the services. Burial will take place at Ridgelawn cemetery.

PITTSBURGH, Jan. 25.—Advances of from 10 cents on Ragland to 25 cents on Pennsylvania grades of crude oil were announced here today by the Joseph Seep Agency, buyers of crude oil for the Standard Oil Company.

## *STOCKS*

NEW YORK, Jan. 25.—Heavy buying of various classes of industrial shares featured the forenoon trading on the Stock Exchange today. Stocks moved ahead, many establishing new highs on the current up-swing.

U. S. Steel rose 1 3-8, to 102 3-4 on substantial buying in anticipation of another extra dividend at next Tuesday's meeting. Other steels also showed good improvements. Bethlehem Steel rose over one point, to 56 1-2. Crucible 7-8, to 67 1-2, Republican 1-2, to 56, and Gulf States Steel one point, to 84 3-4.

As the result of another rise in Pennsylvania crude oil prices, representative petroleum shares moed forward again.

Marland rose 7-8, to 39 7-8, Cinclair one point, to 24 1-4, Houston Oil 1 1-2, to 72, Pan-American 1 3-8, to 52 1-4, and Cosden 2 3-8, to 37 3-8.

Corn Products continued its sensational advance, rising 2 1-4 point, to 181, and an advance of nearly 22 points with a week.

NEW YORK, Jan. 25.—The stock market opened generally firm today. A good demand existed for all classes of shares, causing fractional advances throughout the list.

Coppers were firm, Cerro De Pasco rising 5-8, to 47 3-4, and Utah Copper 1-8, to 66.

Studebaker rose 1-4, to 102 5-8; Willys-Overland 1-8, to 13, and Kelly Springfield 1-4, to 32 3-4.

Oils were active and firm; Pan-American rose 5-8, to 51 1-2; Cosden 1-8, to 36; Phillips Petroleum 3-8, to 36 1-2, and Standard Oil of New Jersey 1-8, to 41 5-8.

Sugars were higher, Cuban Cane preferred rising 1-2, to 66 7-8, and Punta Allegre 3-8 to 59 5-8.

Rails were steady; LeHigh Valley rose 1-8, to 75 5-8, and New Haven, 1-8, to 18 3-4.

**NEW YORK NOON PRICES**

| | |
|---|---|
| American Beet Sugar | 44 |
| American Can | 111 1-4 |
| American Locomotive | 74 |
| American Smelting | 59 1-2 |
| Anaconda | 38 3-4 |
| Atchison | 98 |
| Baltimore & Ohio | 57 3-4 |
| Bethlehem Steel Prfd. | 56 1-2 |
| Butte and Spr. | 18 7-8 |
| Chic., Mil. & St. Paul | 16 |
| Crucible Steel | 67 1-8 |
| Erie | 25 1-8 |
| General Electric | 2-4 3-4 |
| Goodrich Rubber | 103 1-4 |
| Illinois Central | 97 |
| Marine Preferred | 30 5-8 |
| Norfolk & Western | 105 |
| Northern Pacific | 53 3-4 |
| Peoples' Gas | 95 |
| Pressed Steel Car | 59 5-8 |
| Republic Iron & Steel | 56 |
| Southern Pacific | 87 3-8 |
| Southern Railway | 42 3-8 |
| Studebaker | 101 1-2 |
| Texas Company | 44 |
| Union Pacific | 129 3-4 |
| U. S Ind. Alcohol | 76 1-2 |
| U. S Steel, common | 101 1-2 |
| Utah Copper | 66 |
| Westinghouse | 64 |
| Willys-Overland | 13 1-8 |

**CLEVELAND LIVE STOCK**

CATTLE: Receipts 500; market 25c lower.

CALVES: Receipts 400, market steady; top $15.00.

SHEEP AND LAMBS: Receipts 1,000; market 25c lower; top $13.75.

HOGS: Receipts 4,000; market 5c lower.

| | |
|---|---|
| Yorkers | $7.60 |
| Mixed | $7.60 |
| Heavies | $7.60 |
| Mediums | $7.60 |
| Pigs | $6.75 |
| Roughs | $6.00 |
| Stags | $4.50 |


A SLIGHT COLD YOUR WARNING

Your System Needs Building Up To Avoid Flu, Grippe and Other Serious Cold Troubles. Todd's Tonic Puts and Keeps Your System in Shape to Throw Off Threatened Attacks.

Todd's Tonic has the strength building qualities of rare old wine. By supplying the body with Nature's nourishment, it brings about a normal condition and enables the system to throw off many ills. During bad winter months, it is especially beneficial as a vitality builder and preventer of chronic and dangerous troubles.

Todd's Tonic, with its wine like flavor, is most pleasant to take. If you have a cold or cough or feel tired and fun down, heed Nature's warning and get a bottle of Todd's Tonic to-day without fail.

Todd's Tonic is sold at Muir's Cut Rate Drug Store, Elyria, O., and other good druggists.

Todd's Tonic Laxative Tablets, "A Dose at Night—Makes Everything Right."—Advt.



— VALENTINES —
at
THE LOOMIS COMPANY



We Buy 2nd Mortgages. Let us Re-finance Your Property?
The Lorain County Mortgage & Title Co.
Room 22, Turner Block



Coal-Coal-Coal

Pocahontas Lump (forked), Crystal Block, Kentucky Lump, Ohio Lump
Fresh from mines. Free Delivery in

Elyria, Lorain and Suburbs. Both Phones.

O'Mara Coal & Supply Co.



The Chocolate Shop
THE HOME OF HOME-MADE CANDIES

Candy Special
SUPERIOR, MILK COVERED
PEANUT CARAMELS
39c Per Pound

Our Candies Plead their own case—each piece proves its purity. They are made of the purest materials in a clean kitchen, by a candy chef—who knows his art.



ROUSING BARGAINS

To Reduce Our Stock—Not Odds and Edds, But This Season's New and Up-to-Date Footwear

Ladies' and grown girls' Oxfords and straps, $5.00 value, yours for ..... $3.95

One lot of ladies' and grown girls' Oxfords and Straps $6.00 values ..... $4.45

A liberal discount on everything in our store.

REID BROS.
It's a little bit out of the way but it pays to walk.



24.50
Beginning January 26th and continuing
For Ten Days
we are placing on sale
One Hundred Suits
taken from our regular stock of clothing, sizes 35 to 42, no extra charges for alterations.
24.50

Dachtler & Dachtler
"STYLE HEADQUARTERS FOR MEN"

# HENRIETTA SCHOOL NEWS

BY JOE A. MITTEN, PRINCIPAL

ENRIETTA, Jan. 25.—The estic Science Department has life at Henrietta several de- more pleasant by the intro- ion of the hot lunch. Girls the high school under the tion of Miss Gould, head of Department, prepare the food serve it to the pupils of all es. Wieners, cocoa, creamed oyster stew, bean soup and table soup are being served average cost of three cents .

e Sophomore Class will give three-act comedy "Welcome Home Jimmy" in the high school auditorium Saturday evening, Feb. 2, under the direction of Mrs. Kimmel of the English Department. Feature attractions will be furnished to help make the evening enjoyable. The popular price of 50c and 25c will be charged, proceeds to go toward equipment for the school. Arrangements are being made for an old fashioned community spelling to be held at Henrietta some time in the near future.

Several substantial improvements have been made by the school board during the past semester. A new Manual Training room has been built under the stage and the entire school yard has been drained. A part of the money for this improvement has been provided by the sale of the old schol houses. The Bauman school was sold Jan. 12. The Windfall and Center schools are advertised for sale on the school lots on Feb. 23 at 1 p. m. and 2 p. m. respectively.

The world's longest single span telephone cable of maximum size is to be found near Rochester, N. Y. The span is 462 feet between towers and located over a deep gorge, about 150 feet above the Genesee river.

Production of 5,947,900 tons of coal in one week recently is believed to be the high record for any week in the history of the mines of Great Britain.

Popularity gives you his quality cigarette at a quantity price.

LUCKY STRIKE
"IT'S TOASTED"


## ANNA BACKS HER BACK

Anna Nilsson.

The argument about the ownership of the prettiest back in the movies isn't over it seems—not by several photos. The statement that the most pulchritudinous back more or less on view in the movies belonged to Corinne Griffith started something in Hollywood. First Wanda Lawley contested the election. Now Anna Nilsson steps forward with evidence calculated to be conclusive that she owns the prettiest back.

## *Develops Business from Back Room Shop to $2,500,000 Corporation*

The rise of A. W. Altorfer from clerk in his father's hardware store to vice president and chief engineer of a $2,500,000 corporation is another example of millions made from discovering something the people want and supplying it efficiently.

Working about his father's store in Roanoke, Ill., he acquired skill in the handling of tools and the repair of machinery for farmers in that section. One day he went out to a farm to repair a gas engine used by the housewife to run a washing machine. It was a crude affair, but it suggested the need for power driven washing machines and clothes wringers.

Out of old wheels, shafting, and odds and ends of steel and iron his first power washer was built in the back room of the hardware store. The store's customers were interested, and the first year one hundred were made in that same back room and sold within a few miles of Roanoke. Later a small factory was built, with subsequent additions as the business grew.

When this small factory at Roanoke burned, the Altorfer Brothers incorporated for $2,500,000 and a large factory was built at Peoria, Ill. The volume of sales last year exceeded $5,000,000.

During the years of their advancement from workmen to millionaires, the two brothers have been a perfect exemplification of teamwork. The inventor has always been the inventor, adapter, and head of the manufacturing forces, while his brother, S. H. Altorfer has been the business head of the concern, whose careful management has been needed to carry the business forward.

In "real wages," calculated by dividing paper money wages by the index cost of living, the highest average absolute earnings of labor in all industries in Soviet Russia amount to about $10 a month.

In the whole of Mexico there is only one glass factory of any importance. This factory is at Monterey and confines itself largely to the manufacture of beer bottles.


## Woman Finds Remedy Worth Fabulous Fortune

"I wouldn't take a million dollars for the good Mayr's Wonderful Remedy has done for me. I have finished the course and can say I am entirely cured of very severe indigestion, bloating and colic attacks I suffered from for many years." It is a simple, harmless preparation that removes the catarrhal mucus from the intestinal tract and allays the inflammation which causes practically all stomach, liver and intestinal ailments, including appendicitis. One dose will convince or money refunded. At all druggists. —Advt.


Lincoln Lump Coal is stored in siles where the rain and snow can not get to it. West Side Lumber & Coal Co. It pays to buy sheltered coal.


## R. M. Summers

the Piano man.

Twenty years in Elyria, and not a dissatisfied customer that I know of.

Pianos, Player Pianos and Phonographs.

Free circulating library of player rolls

No Rent to Pay

436 1-2 Earl Court


## MARKETS

CLEVELAND PRODUCE MARKET.

| | |
|---|---|
| Butter, extra | 54 1-2 @ 56 1-2 |
| Prints | 55 1-2 @ 57 1-2 |
| Firsts | 53 1-2 @ 55 1-2 |
| Packing | 27 @ 29 |
| Eggs, fresh | 45 |
| Ohio first | 42 |
| Western firsts | 39 |
| Ohio, nut | 22 @ 23 |
| High Grade animal oils | 27 1-2 |
| Lower grades | 20 @ 21 |
| Cheese, York State | 28 @ 29 |
| Poultry, Fowls | 23 @ 21 |
| Roosters | 14 @ 15 |
| Springers | 21 @ 23 |
| Ducks | 25 @ 27 |
| Turkeys | 28 |
| Geese | 17 |
| Apples, bu. | 1.00 @ 1.25 |
| Strawberries, qt. | 50 |
| Beans, dried navy, lb. | 10 |
| Cabbage, per ton | 3500 |
| Potatoes, sack 150 lbs. | 2.50 @ 2.60 |
| Sweet Potatoes, per hamper | 2.50 @ 2.75 |
| Tomatoes, 10 lb. sack | 2.75 @ 3.75 |
| Onions, per cwt. | 2.75 @ 3.00 |

Enough milk is produced in the United States in a year to give each person in the country about 920 pounds.

Nearly one third of all the imports and exports of the United Kingdom passes through the port of London.

In New York city there are now more than 1,175,000 telephones served by 129 central offices.


Don't GIVE your furs away! Get SHUBERT prices for them—the highest of the season!

$ $ $ 50.00 in prizes everyday free

If you have not shipped to "SHUBERT" yet this season—try "SHUBERT"—NOW—get some REAL prices—the highest of the season. We have just raised our prices again and want every Muskrat—Mink—Skunk—and all other furs you can trap or buy—we'll make it PAY YOU BIG. Ship *quick* while our demand lasts. Take immediate advantage of these

SPECIAL ADVANCED PRICES!

NORTHERN OHIO FURS

| | No. 1 EXTRA LARGE Extra to Average | No. 1 LARGE Extra to Average | No. 1 MEDIUM Extra to Average | No. 1 SMALL Extra to Average | NO. 2 Aste Sized Quality |
|---|---|---|---|---|---|
| MUSKRAT | 2.85 to 2.45 | 2.35 to 2.00 | 1.85 to 1.35 | 1.30 to .85 | 1.35 to .60 |
| MINK | | | | | |
| Fine, Dark | 15.00 to 12.50 | 11.00 to 9.50 | 8.75 to 7.50 | 6.75 to 5.25 | 7.00 to 3.50 |
| Usual Color | 12.00 to 9.50 | 9.00 to 7.50 | 7.25 to 5.50 | 5.00 to 3.75 | 5.00 to 2.50 |
| SKUNK | No. 1 EXTRA LARGE Extra to Average | No. 1 LARGE Extra to Average | No. 1 MEDIUM Extra to Average | No. 1 SMALL Extra to Average | GOOD UNPRIME Aste Sized Quality |
| Black | 4.75 to 4.00 | 3.85 to 3.25 | 3.15 to 2.45 | 2.35 to 2.00 | 2.35 to 1.00 |
| Short | 3.75 to 3.10 | 3.00 to 2.50 | 2.35 to 1.80 | 1.70 to 1.30 | 1.70 to .65 |
| Narrow | 2.85 to 2.35 | 2.25 to 1.85 | 1.75 to 1.30 | 1.20 to .90 | 1.20 to .50 |
| Broad | 2.00 to 1.60 | 1.45 to 1.15 | 1.10 to .80 | .70 to .50 | .70 to .25 |

These extremely high prices are based on the well-known "SHUBERT" STANDARD GRADING and are quoted for immediate shipment. No. 3's, No. 4's, poor unprime and otherwise inferior skins at highest market value.

TRY FOR ONE OF OUR PRIZES!

| LIST OF DAILY PRIZES: | | |
|---|---|---|
| First Prize | Second Prize | Third Prize |
| $25.00 | $15.00 | 10.00 |

$50.00 FREE every day for the three best handled shipments of furs. Shipment must consist of not less than six legally caught raw fur skins. The way the furs are handled determines the winners. Get some of this prize money!

Ship "SHUBERT" all the furs you have on hand at once—go get some more—and ship—ship—ship—*quick*. Our checks will make you happy.

COME ON WITH YOUR FURS (202)

A. B. SHUBERT Inc
Dept. 1086
25-27 W. Austin Ave CHICAGO



A Better Than Usual

Candy

For goodness and wholesomeness and for purity and perfection you cannot secure a more delicious candy. Try a box tonight and we are sure you will purchase more in the future without any solicitation whatever. Each piece hand-coated with the finest chocolate produced. Each center a novelty and surprise.

Temple Drug Store

MASONIC TEMPLE

Electric Waffles

ust the thing for breakfast these cold winter ornings. Get an electric waffle iron today at

The Elyria Superior Electric Co.

355 BROAD ST.

adio Sets and Parts Electrical Supplies



Hosiery That is Made in Elyria

We are opening a stand in the New East End Market Saturday, Jan. 26, carrying the Fay Hosiery for the whole family.

We will endeavor to give you real bargains in hosiery and we feel that we are justified in saying real bargains because we are a direct representative of the Fay Mills in this city.

When you buy hosiery from us you eliminate the profit of jobber, or middle man, and the expense of freight charges.

Give us a trial and be convinced.

WM. AVERBOOK

BOTH MARKET HOUSES



bert's Quality Pharmacy

SATURDAY CANDY SPECIAL

| | | | |
|---|---|---|---|
| iquid Cherry ordials per box | 49c | 1 lb. Chocolate Mellow Fluffs | 49c |
| aple eanutines | 39c | Vanilla Peanutines | 39c |
| hocolate aramels | 39c | Chocolate Chips | 39c |
| aple iscuits | 39c | French Creams | 39c |
| Whipped Creams | 39c | | |
| anilla reams | 49c | Chocolate Peppermints | 49c |
| orous Chocolate hips | 49c | Marsh-mallows | 49c |
| emon Chocolate reams | 49c | Orange Creams | 49c |
| hocolate ougates | 49c | Assorted Chocolates | 49c |

We Also Carry a Complete Fresh Line of FOSS' BOX CHOCOLATES



Standard Hardware Company

54 Broad Street Phone 2679

SPECIALS OF VALUE

Universal Thermos Bottles Complete $1.35

unch Kits, American make, with bottle $2.50 $3.00 $3.50

1 qt. Vacuum bottles $2.50, $3.50, $5.00 and $7.50



MEN! HERE'S A SPECIAL SALE YOU'LL LONG REMEMBER!

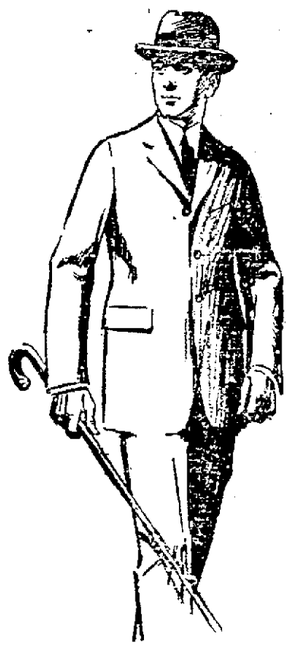

If ever money talked it certainly did when Mr. Wasserman went into the Chicago market and made a most remarkable cash buy of the finest imported and domestic woolens in suitings and overcoatings at strikingly low prices.

Mr. Wasserman just returned from Chicago where he scooped the market to make the best cash buys with which he could offer the men of Elyria a special sale of made to order suits and overcoats that they would long remember. Was he successful? Well, we invite you to come and see for yourself. A man couldn't get better values and save more money on a good suit or overcoat anywhere in New York or Chicago than he can get here.

Sale Starts Saturday At 8 O'clock Sharp

| Group One | Group Two | Group Three | Group Four |
|---|---|---|---|
| $42.50 Suit or Overcoat, made to order | $47.50 Suit or Overcoat, made to order | $50.00 Suit or Overcoat, made to order | $55.00 Suit or Overcoat, made to order |
| Now $32.50 | Now $35.00 | Now $38.50 | Now $40.00 |

Every Fabric Guaranteed All Wool. Our usual Guarantee of satisfactory style, fit and workmanship goes with every garment bought during this sale.

This is one chance in a thousand to save money and get real tailored garments. Come in while our stock is complete. Take your pick. Be your own salesman. Everything marked in plain figures.

I. WASSERMAN & CO.

51 EAST AVENUE OPPOSITE POSTOFFICE

# 1,101,863 DIED DURING 1923

WASHINGTON, D. C., Jan. 24.—The Department of Commerce announces that 1,101,863 deaths occurred in 1922 with in the death registration area of continental United States, representing a death rate of 11.8 per 1,000 population as compared with the record low rate of 11.6 in 1921.

The death registration area (exclusive of the Territory of Hawaii) in 1922 comprised 37 states, the District of Columbia, and 13 cities in nonregistration states, with a total estimated population on July 1 of 93,241,643, or 85.3 per cent of the estimated population of the United States.

The increase in the rate from influenza and pneumonia (all forms) from 99.8 per 100,000 population in 1921 to 133.5 in 1922 more than accounts for the slight increase in the rate from all causes. Some of the other diseases for which the rates increased are cancer, diabetes, diseases of the heart, nephritis, cerebral hemorrhage, automobile accidents, accidental falls and accidental burns.

A marked decrease appears in the death rate from diarrhea and enteritis (under 2 years), which was 32.5 per 100,000 population in 1922 as compared with 41.9 in 1921. Some of the other diseases for which the rates decreased are tuberculosis (all forms), typhoid fever, puerperal septicemia, whooping cough, scarlet fever, accidental drowning and suicides.

DELAWARE, Jan. 25.—The local high schol basketball team journeyed to Toledo where it met the court squad of Libby high. Libby is a new high school, dedicated last September, and is the largest in Toledo. As soon as the athletic program of the school gets completly under way it is expected to equal the high reputation of Toledo Scott in interscholastic circles.

NEW YORK, Jan. 25.—Among those who whisper behind the hand, the insinuation has been made that the men who hold the watches here are of the opinion that Joie W. Ray, greatest of American distance runners, has become passe and that the American Olympic committee has about concluded that it must look elsewhere for a Yankee "hope" in the distance events at Paris.

The unfailing mark of strength is patience.


Monford Slagle

For Your Back and Kidneys

You Will Have Vigorous Vitality If You Follow This Advice.

Columbus, Ohio—"Dr. Pierce's Anuric (kidney and backache) Tablets are the best medicine I have ever taken for kidney disorders. My kidneys were congested and inactive, my back ached and was so sore I could not bear to touch it. In addition to my kidney hurting, my bladder was very weak. I wrote to Dr. Pierce for advice and upon his advice I took the Anuric Tablets and the result was wonderful. I had taken Anuric only a very short time when I was rid of all my bladder weakness and my kidneys became active and normal. I do not suffer any more with my back. I would advise those who suffer with any kidney disorder or bladder trouble to take 'Anuric' without delay."—Monford Slagle, 447 W. Rich St.

Help your weakened kidneys by obtaining this "An-uric" (anti-uric-acid) of Dr. Pierce's at your nearest drug store or send 10c for trial pkg. to Dr. Pierce's Invalids' Hotel in Buffalo, N. Y., or write for free medical advice.—Advt.



Trusses

fitted and Guaranteed DRUGS

R. L. Ellis

380 Broad St.

Formerly Ruth's Pharmacy


Try an ad in the Chronicle-Telegram want columns.

## WOMAN MANAGES WATER WORKS CO

Mrs. J. H. Bell.

"Never believe it when some one insists that you cannot do a thing," says Mrs. J. H. Bell, of Salina Kansas. Mrs. Bell proved her own theory by stepping into her husband's shoes when he died and managing the Salina Water Works the only woman in the United States to hold such a position. Friends said she could not do it but she did and successfully.


Quick Relief From Colds

A cold is always disagreeable and often dangerous. Don't cough and sneeze and suffer a throbbing head or chest. Take the safe, sure remedy that is compounded especially to relieve colds over night. Munyon's Cold Remedy means quick relief from colds in the head, throat and chest, fever and nasal discharges, hacking coughs, tight chests, catarrh, loss of voice and night sweats. Delay may be dangerous—let Munyon's Cold Remedy make you well.

SIGNED Munyon

Munyon's Homoeopathic Home Remedy Co. SCRANTON, PA.



STEAMSHIP AGENCY

And Foreign Exchange. For rates and reservations, see

MATHIAS RAIDL

110 West River St.


## HEAR LIQUOR APPEALS HERE ON FEBRUARY 4

Word has been received from Judge Ross Funk, of the Court of Appeals, that the court will be here on Monday, February 4, at which time they will hear four liquor cases on appeal. He also announced that the court will hear any other case that the attorneys may have ready.


CONSTIPATION

A cause of many ills. Harmful to elderly people.

Always relief in taking

CHAMBERLAIN'S TABLETS

Easy—pleasant—effective—only 25c


### COMBAT SCARLET FEVER

ASHLAND, Jan. 25.—Dr. P. F. [illegible] of Cuyahoga county, secured for a thirty day period to combat the scarlet fever epidemic in this county. He said the situation is serious but not alarming.

### MAYOR WINS RIBBONS

ASHLAND, Jan. 25.—Nineteen of the twenty-one Barred Rock chickens entered by Mayor Art Mason in the Pittsburgh Poultry Show came within the ribbon class.


Better value — highest quality—our coal is stored in silos dry and free from snow—West Side Lumber & Coal Co. It pays to buy sheltered coal.



ECONOMY THRU QUALITY

Our contention is that real economy of buying in any line of merchandise is realized in buying standard brands of goods. Brands that have vindicated by years of service and real quality their superiority over the cheaper grades.

If you are looking for lasting economoy buy merchandise of standard and established brands

THE CITY HARDWARE CO.



EXTRA SPECIAL for Men!

Men's Gun Metal lace shoes, Goodyear welt, on the popular French toe last, good plumb soles, rubber seels. This is one of the season's best sellers. Extra Special Sale Price ..... $3.98

$1.00 Misses' English style rubbers. Sale Price ..... 59c

$1.25 women's fleece lined rubbers, popular styles .... 69c

$1.25 women's fleece lined high heel rubbers ..... 29c

$4.00 women's 4-buckle Arctics, sale price ..... $2.98

NATIONAL—SHOE—STORE

529 BROAD ST.



Saxophones

CONN SAXS

MEANS THE UTMOST IN QUALITY

USED BY THE WORLD'S GREATEST ARTISTS, ENDORSED BY J. PHILIP SOUSA. SOME EXCLUSIVE CONN FEATURES NOT FOUND ON ANY OTHER SAXOPHONE: ROLLED EDGE SOCKETS, AUTOMATIC TUNNING DEVICE, NEW G SHARP KEY ARRANGEMENT, A FIVE YEAR GUARANTEE.

COME IN AND LET US SHOW YOU THESE MANY FEATURES. LESSONS ON INSTRUMENT CAN BE HAD AT OUR STORE OR AT YOUR HOME.

"Everything Musical"

Geo. A. Clark Company

543 Broad St.—Phone 2113

We repair all makes of phonographs and musical instruments.


## "ECHOES OF SCOTLAND" MARLETTE'S MANIKIN AT RIALTO ON SUNDAY

A splendid programme has been arranged for "Sunday's concert at the Rialto theatre. Two features out of the ordinary, underlined for appearance are first, Marlettes Marionettes, an astounding mechanical novelty. The most elaborate and greatest comedy manikin production in vaudeville. A riot for the children and old folks too. Second: The big Scotch and Irish Revue, entitled, "Echoes of Scotland." A troupe of genuine Scotch and Irish singers, dancers and musicians. The act is beautifully staged and mounted.

Other on the bill are Billy Howard, a master artist on the xylophone, Bobby and Earle, in a novel laughing skit, entitled "Oh Doctor." The famous Heynoffs, in a novelty dancing and posing act, and last but not least, Jimmy Duffy, the Jolly Jester, a clever comedian, singer and dancer.

A two-reel Century comedy and a one-reel News Weekly complete the bill. Matinee at 2:30 p. m. Evening at 6:30 and 8:20 p. m.

## THEATRES

**Grand**—"The Meanest Man in the World," taken from George Cohan's great stage success. He buried his heart and soul one day, and his character changed. You would never think it of a nice looking young fellow like him, but he was so mad that even Cupid hid from him. But love played a trick with him, and an oil well made a mint for him, and everything was lovely. The picture is full of humor, and Bert Lytell, Blanche Sweet, Bryant Washburn, and other stars make the most of it. Also the second series of pictures, "Around the World With the Speejacks."

**American**—Balance of the week Charles Ray in "The Deuce of Spades." This is one of Ray's best, and is full of fun and adventure. Added attraction, musical [illegible] snappy chorus. Full of comedy and the latest songs. A good comedy is also shown.

**Colonial**—"The Fighting Blade," with Richard Barthelmess in the leading role is attracting a good deal of attention. Big and little swordsmen all look alike to him, and he handles himself like a veteran. There is also a very good feature picture and a No. 1 comedy.

**Dreamland**—This theatre offers "The Greater Duty," a picture that is of interest to all, and will be sure to please. There is a feature picture and one of those funny Harold Lloyd comedies that will tickle you.


ACIDS IN STOMACH CAUSE INDIGESTION

Create Gas, Sourness and Pain How To Treat

Medical authorities state that nearly nine-tenths of the cases of stomach trouble, indigestion, sourness, burning, gas, bloating, nausea, etc., are due to an excess of hydrochloric acid in the stomach and not as some believe, to a lack of digestive juices. The delicate stomach lining is irritated, digestion is delayed and food sours, causing the disagreeable symptoms which every stomach sufferer knows so well.

Artificial digestants are not needed in such cases and may do real harm. Try laying aside all digestive aids and instead get from any druggist a few ounces of Bisurated Magnesia and take a teaspoonful in a quarter glass of water right after eating. This sweetens the stomach, prevents the formation of excess gas or pain. Bisurated Magnesia (in powder or tablet form—never liquid or milk) is harmless to the stomach, inexpensive to take and is the most efficient form of magnesia for stomach purposes. It is used by thousands of people who enjoy their meals with no more fear of indigestion.—Adv.



American

Tonight, Friday and Saturday

Charles Ray

in

"THE DEUCE OF SPADES"

Extra Special Added Attraction

Musical Comedy

9—PEOPLE—9

Snappy Jazzy Joyful Jollymakers

PRICES:

Matinee 30c; Eve. 35c

Children 10c



Colonial Theatre

THE HOME OF DOMINATE PHOTO-PLAYS

ENGAGEMENT EXTRAORDINARY FOR ONE WEEK ONLY, STARTING

SUNDAY, JANUARY 27th

USUAL DAILY MATINEES

RAMON NOVARRO

as Andre-Louis Moreau, who was born with the gift of laughter and a sense that the world was mad; whose laughter mocked his enemies and whose madness inflamed the world. See him in

REX INGRAM'S SCARAMOUCHE

from RAFAEL SABATINI'S novel

LEWIS STONE as la Tour d'Azyr

ALICE TERRY as Aline, the fair aristocrat whose love rode the fury of the revolution.

Adaptation by WILLIS GOLDBECK

Photography by JOHN F. SEITZ

Directed by REX INGRAM

Metro Picture

SPECIAL ORCHESTRA AND MUSICAL SCORE



DR. C. S. KELSEY

DENTIST

Specializing in plate work

"A Study by Itself"

Years of Experience

Office 906 Lorain County Bank Building



GRAND

TWO MORE DAYS—TODAY AND TOMORROW

He was so mean his own shadow flew before him—but oh! what a "ha! ha!" he got from Cupid

The Meanest Man in the World"

From Geo. M. Cohan's successful stage production

With Bert Lytell, Blanche Sweet, Bryant Washburn, and others. Also "Around the World in the Speejacks." Aesop's Fables and Pathe Review. Coming Sunday, "The Man From Brodney's."

DREAMLAND THEATRE

SUNDAY, MONDAY AND TUESDAY,, 27, 28, 29

# EES NO RAISE IN RAILROAD RATES

## ger W. Babson Discusses Railroads For 1924; Says Rail Bonds Are a Good Purchase

VELLESLEY HILLS, Mass., . 25.—A Supreme Court decon, a rapid increase in idle s and rapid price advances in e railroad bonds during the two weeks has [illegible] ite much confusion regarding railroad situation and the bible fortune of the individual ds during 1924. Since we are affected by some phase of the lroad's activity—rates, purchg policy, dividends or profits —Roger W. Babson's analysis of the situation is of more than passing interest. In a summary of his investigation, issued today, [illegible] fic, lower rates but better net results for many of the railroads in 1924.

**Chart Above Normal**

"The recent ruling by the Supreme Court on the Recapture Clause of the Transportation Act changes the Interstate Commerce Commission from a court of appeals to a board of directors," according to Mr. Babson. "The individual roads are no longer independent units but parts of one great transportation system. The rates set by the Commission are supposed to allow the roads to make 4¾%, which return is, however, not guaranteed. If the figure of 6% is exceeded, one half the balance goes to the Commission to be used as a revolving fund for aiding the weaker roads at 6% interest. At the same time consolidations have been legalized which change the whole aspect of the railroad situation.

"It is clear that there is little incentive for the strong road to make more than 5¾%. Let us see what is likely to happen.

"General business activity in 1924 promises to continue about normal—The Babsonchart shows activity at 5% above normal—so there will be no great increase [illegible] that we now have plenty of equipment and rolling stock to handle present volume. There is certainly no need for further increase along these lines.

"Railroad rates, both freight and passenger, should go no higher and a few revisions downward may be expected to the benefit of those affected. These developments will reduce gross income for the railroads but the loss will be offset to a considerable extent by the increased efficiency. The improved condition resulting from expenditures in 1923 will aid this. For the past 18 months the railroads have been spending at the rate of a billion dollars a year for repairs and equipment. Lost motion has been done away with to a large extent and their ratio of operating cost to gross income should be better this year as a result.

"Having made the bulk of these necessary improvements the roads will be relieved of a part of this expense in the future. It is probable that not less than half a billion, nor more than three quarters of a billion will be spent on such work this year. Practically all this expenditure will go into repairs in right-of-way, double tracking, extensions and permanent improvements rather than rolling stock.

**Strengthens Big Roads**

"Roads making more than the return allowed will be induced to do one of two things. They will either plow the surplus back into permanent improvements, such as better terminal facilities, or absorb weaker roads, wherever such merger will be of future advantage. Either way the bonds of the stronger roads are strengthened. In one case actual property is improved and tangible security increased. In the other, competitive advantage and increased future earning power is gained. Such developments together with the new theory of the Transportation Act argue well for the junior bonds of the sounder roads. But I do not see where either the new ruling or its anticipated effects will help rail bonds already [illegible] speculative. The bankrupt road is still bankrupt under the new ruling. It is the solvent road in need of funds to finance current operations and permanent improvements that will be helped most."

Mr. Babson finds that recent strength in railroad bonds is reflecting heavy buying by European investors who want to put their money in something American for greater safety and who look upon our railroads as an ideal investment.

"Probable developments during 1924," concluded the statistician, "indicate slightly lower rates and better service to the public; possibly smaller but better distributed profits for the roads; and a stronger position for the vast majority of investors holding railroad bonds."

## PREACHER PENS COMMANDMENTS FOR FLAPPERETTES

The Rev. W. Carson Press

Ten commandments for girls have been suggested by the Rev. W. Carson Press, pastor of a Presbyterian church in Youngstown, O. This is the seventh: "Thou shalt not pick out a whale of a man and stick him for the sirloin and mushrooms when thou shouldst not, but thou shalt be a good sport and thus enjoy many days of pleasant company."

### IN THE DAY'S NEWS

Leopold Guy Francis Maynard, Lord Brooke, who has become 5th Earl of Warwick through succession to the title of his father, is said to have inherited many of the qualities that have served to make his brilliant mother one of the most widely known women in England. While a schoolboy at Eton, Lord Brooke attracted attention by running away, selling his personal belongings and buying a ticket for South Africa, with the object of taking part in the Boer war. He was forgiven by his parents, and received on arriving in Durban, a commission that attached him to the staff of one of the commanding officers. In the Great War he had further military experience as an aide-de-camp to the British commander-in-chief. While serving at the front he was seriously wounded and holds decorations from the British French, Belgian, Russian and Japanese Governments.


# COLDS THAT DEVELOP INTO PNEUMONIA

Chronic coughs and persistent colds lead to serious lung trouble. You can stop them now with Creomulsion, an emulsified creosote that is pleasant to take. Creomulsion is a new medical discovery with two-fold action; it soothes and heals the inflamed membranes and kills the germ.

Of all known drugs, creosote is recognized by the medical fraternity as the greatest healing agency for the treatment of chronic coughs and colds and other forms of throat and lung troubles. Creomulsion contains, in addition to creosote, other healing elements which soothe and heal the inflamed membranes and stop the irritation and inflammation, while the creosote goes on to the stomach, is absorbed into the blood, attacks the seat of the trouble and destroys the germs that lead to consumption.

Creomulsion is guaranteed satisfactory in the treatment of chronic coughs and colds, bronchial asthma, catarrhal bronchitis and other forms of throat and lung diseases, and is excellent for building up the system after colds or the flu. Money refunded if any cough or cold, no matter of how long standing, is not relieved after taking according to directions. Ask your druggist. Creomulsion Co., Atlanta, Ga.—Adv.



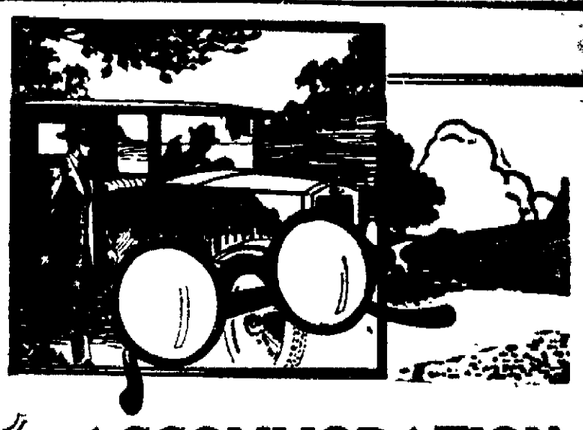

# ACCOMMODATION

to those who come to us for eyeglasses has been a big factor in the rapid growth of our optical business. You will sense this spirit of service once inside our door. Optometrists trained by years of experience examine your eyes here without disagreeable delays.

Miller

500 New Bank Bldg.

SQUARE DEAL OPTICIAN



# Read The Chronicle-Telegram Ads



# Sale of Children's Shoes
## SATURDAY AT VESTAL'S

We Offer Several Hundred Pairs, Broken Lines, From Our Regular High Grade Stock, Many Costing More than We Ask for Them

INCLUDED ARE

| Misses' Shoes | Little Gents' Shoes | Childs' Shoes | Childs' Shoes |
|---|---|---|---|
| Sizes 11½ to 2 | Sizes 10 to 13½ | Sizes 8½ to 11 | Sizes 5 to 8 |

Our Regular $2.50 to $4.00 Grades

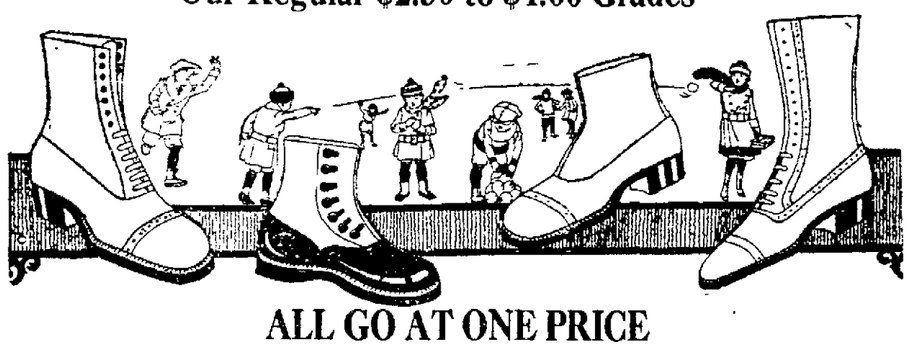

ALL GO AT ONE PRICE

While They Last $1.95 The Pair

Bring the Kiddies in Saturday—Our Usual Careful Fitting During the Sale.

—VESTAL'S—

# Sale

his big Clothing event offers xtra values to every buyer—e event that demands a visit this store.

SUITS & O'COATS

$23 $33 $43

PLEASE don't confuse these garments with stocks provided for "sale" purposes. For this is our regular merchandise—as fine in fabric, quality and style as to be had. The values, therefore, have a real claim on your attention and interest. Come early. We suggest.

SHIRTS—We've gone the extreme limit in offering you the values of months; radically reduced prices.

NECKWEAR—It's the quality of these Ties that will attract you; then the unusually low price ..... $1.35

The Robinson & Hancock Co.

THE CORNER STORE

# Vigorous Old Age

WHY separate youth and old age with a deep and ever-widening abyss?

The bloom of youth and the hardy, ruddy glow of Old Age—sixteen and sixty—should be separated only by the span of years and not by varying differences of physical wholesomeness.

Vigorous old age is within the grasp of all. S. S. S. brings that hale and hearty feeling back with a rush. Rich red blood is the greatest enemy of weakening, health undermining Old Age. S. S. S. builds Red Blood Cells. Rich, red blood coursing through your veins sweeps away impurities that retard the proper functioning of your system. Old Age—once a dreaded agony becomes a vigorous, enjoyable, care free time of life.

S. S. S. is made of carefully selected herbs and barks—scientifically prepared and proportioned. Welcome Old Age when it comes. Be ready to withstand the attacks of diseases that follow in its wake. Meet Old Age with a hearty handshake. A handshake that speaks of well being—of a vigorous, clear thinking, red blooded constitution. S. S. S. is your best friend when Old Age is seen rounding the corner. Get a bottle and drive care and worry away. All leading drug stores carry it. The large size is the more economical.

S.S.S. Makes You Feel Like Yourself Again



# Specials

Two Gold Fish, Bowl, Pebbles and Plant with Every Package of Nydenta Tooth Paste, at

49c

95c Leather Shopping Bags

49c

90c 1 1-2 lb. bar imported Castile Soap

51c

75c Hand, Stand and Shaving Mirror

49c

$1.25 Kodak Albums

89c

$2.00 value Straight Razor and Strop

98c

15c 1-2 lb. bar Toilet Soap, 3 for

25c

$1.50 Luxor Compacts, double

89c

$1.00 Luxor Compacts, single

49c

35c Stationery

19c

$1.00 Gold or Silver Pencils

49c

PHILLIPS Drug Store



# NOTICE!
## Distilled Water

Delivered to any part of the city or call at Winckles Street Plant, also at the Main office, 671 East River Street and Phillips' Drug Store, 507 Broad St.

CASH ON DELIVERY

The Walton Ice Co.

Phone 2351



C.H.Merthe & Co

Olympia's Leading Department Store "On the corner"

MILLINERY DEPARTMENT—2nd FLOOR

# New Spring Silk Hats

SPECIAL FOR SATURDAY ONLY

$5.00

Selling regularly to $10.00.

25 smart silk Hats reduced. Here is an exceptional opportunity to choose a smart new spring hat and save substantially while doing it. In this lot are the new small shapes with poke, droop, roll, and off-the-face brims, flower trims, elaborate embroidery and braiding, veils and laces are prominent. All the newest spring shades are shown.

SEE THESE HATS IN OUR DISPLAY WINDOW

C.H.Merthe & Co

Olympia's Leading Department Store "On the corner"

# SOCIETY

## Events Tonight

Daughters of Scotland Annual Burns Banquet Wurst Hall.

Sons and Daughters of Liberty, K. of P. Hall.

Women's Relief Corps, G. A. R. Hall.

Central Labor Union, Machinists Hall. Election of officers.

Young Peoples Society of Church of Christ.

Girl Reserves meet at Y. W. C. A.

Northwest Encampment No. 188, I. O. O. F. Hall.

LaPorte Parent-Teachers' Club meets at school.

Women's Republican Club meets in Council Chamber.

American Legion Auxiliary meets in Legion Rooms.

St. Paul's Choir meets for rehearsal.

Church of Christ Supper Conference for entire church, 6:30.

Annual meeting of Elyria Memorial Hospital Association in Gates Room, First Congregational church, 6:00 p. m.

### MRS. G. DOSTALL HOSTESS TO CHURCH CIRCLE

Mrs. G. Dostall extended the hospitality of her home on Nichols Court to the members of Circle No. 1 of St. Paul's church Thursday.

Fifteen members and four visitors had a part in the business meeting during which plans were discussed to have a bake sale.

On February 7th, Mrs. Theodore Eckhardt will entertain the Circle at the church parlors.

A delicious luncheon was served by the hostess.

### PROGRAM AT SETTLEMENT HOUSE PROVES INTERESTING

The program given by the '20 Club and other young people at the Settlement House last evening was enjoyed by many.

Dwight Koppes and Hugh Gray gave several selections, consisting of solos and duets with banjo accompaniment played by the latter. These were highly pleasing to the audience who brought them back time and again by their hearty applause. Miss Hannah Garford accompanied by the piano whistled several numbers which also were much appreciated.

"Revolt," the play directed by Miss Nell Pershing, was successfully presented by the young women of the Club. Miss Conna Bell assisted Miss Pershing and took one of the leading parts in the play. A dummy representing the drunken husband was thrown out of the household by the wife, who believed in Woman's Rights.

### DINNER PARTY ENTERTAINS GUESTS

The Twelve O'Clock Dinner Club met yesterday with Mrs. Henry Sassmanhausen, 211 Lake avenue.

An excellent chicken dinner was served promptly at noon after which the afternoon was spent in a short business session and with games. Mrs. Edward O'Hara was chosen president, Mrs. Dewey Hull, secretary and treasurer; and Mrs. Henry Sassmanhausen, chairman of the sick committee. The prize winners during the social hour were Mrs. Edward O'Hara, Mrs. Sassmanhausen and Mrs. Harold Hull.

The next meeting will occur on February 14th, and will be a Valentine party at the home of Mrs. W. E. Hull, 358 Eleventh street.

### M. C. C. CLUB MET THURSDAY

Meeting at the home of Mrs. R. J. Winckles of Marseilles avenue, was the privilege of the members of the M. C. C. Club Thureday evening, where games were played until a late hour. The gentlemen who won prizes were as follows: A. R. Rainey, W. Shaver and Jack Schuster. Mrs. Jack Schuster, Mrs. S. Dumke and Mrs. Charles Fees won high score, second place and the consolation honors respectively among the women.

Dancing and delicious refreshments occupied the remainder of the evening.

In two weeks, Mrs. W. Shaver of Homer street will entertain the members.

### FINE MEETING OF CULTURE CLUB

The Culture Club met with Mrs. Flora Hoak yesterday afternoon, seventeen members responding to roll call with "My Favorite Author."

An interesting book review was given by Mrs. C. B. Mincks on "Bread," by Charles Norris which was followed by an animated discussion by the members. Current events closed the program.

The members were then entertained by Division B who served refreshments. Mrs. Louise Beal will entertain the club in two weeks at her home on West Bridge street.

### CIRCLE NO. 4 OF ST. PAUL'S CHURCH MEETS

Circle No. 4 of St. Paul's church met at the home of Mrs. Karl W. Klein, 206 Blaine street, Thursday.

There were fourteen members and six visitors present to enjoy the sociability which the occasion afforded. Plans were made to give a roast beef supper at the church sometime in February, and it was announced that Mrs. Getta Miller would act as hostess to the members on February 14th in the church parlors, when a tureen dinner would be served.

The hostess entertained the guests with radio music and served dainty refreshments before their departure.

## MEETINGS

The Dorcas Society meets Thursday with Mrs. William Watson on Hamilton street.

The Sons of Veterans' Auxiliary will meet this evening to ballot for candidates and to give a reception in honor of Mrs. Pearl Burns.

There will be no rehearsal of the chorus of the Musical Art Society Monday evening but a good attendance is desired at the rehearsal on Monday evening, February 4th.

At the meetings of the Girl Reserves tonight, after school, a membership campaign will be begun which will end with a Valentine party on February 15th in honor of the Corps which is the winning team.

### FORTNIGHTLY CLUB ENTERTAINED BY MRS. W. G. SHARP

Mrs. W. G. Sharp entertained the members of the Fortnightly Club Thursday afternoon at her home on Washington avenue.

The following interesting program was given: Paper, "Molere" by Mrs. Chauncey Griswold; a paper "'Tartuffe,' Molere's Masterpiece" by Mrs. George Snyder; and readings "Selections from 'La Precieuses Ridicules'", by Mrs. E. F. Allen.

On February 7th, Mrs. Charles Cushing will entertain the members.

### HAPPY-GO-LUCKY CLUB PLAYED PEDRO THURSDAY

The members of the Happy-Go-Lucky Club met at the home of Mrs. Ralph Hall, 232 Fourteeenth street, last evening to play progressive pedro. Miss Clara Belle Potter won first prize, Mrs. E. J. Stankard, second, and Mrs. H. B. Isler, third.

Following the serving of a delicious luncheon, the guests departed to meet on February 7th with Mrs M. D. Benson, 344 Second street.

### YEARS WORK OUTLINED AT NORTH ELYRIA GRANGE

North Elyria Grange No. 2304 held its regular meeting in the Stop 7 Lake avenue school building with the newly installed officers in charge.

Considerable new business was taken up including plans for a big Grange dance in the near future.

The program included a vocal duet by Mr. and Mrs. L. C. Hecock in their usual pleasing manner. The newly elected lecturer, H. L. Shryock outlined plans for the coming year's lecture hour work which promises much interest in the future. A special stress was given to the thought of more helpful program for the farmers. Topics of interest to the farmer will be discussed at each meeting in the future beginning with the subject of "Co-operation" at the next regular meeting.

Following Mr. Shryock's talk the Grange newspaper was read by editress, Mrs. Reuben Miller and editor B. J. Reisinger. Mrs. S. H. Boynton, assistant lecturer, gave a fine talk concerning the future work of the Grange.

The Grange Quartette consisting of Mr. and Mrs. H. L. Shryock and Mr. and Mrs. S. H. Boynton closed with several beautiful selections.

### O. S. U. ALUMNI ASSOCIATION PARTY

The members of the Ohio State University Alumni Association of Lorain County had a very enjoyable time at the K. of C. Hall, Elyria, last evening when a large number of students, ex-students and their friends from all parts of the County met for the occasion. Light refreshments were served at a late hour and plans were made to hold other dances from time to time in the future. The next party will be held during the Easter vacation for the convenience of the students now at the University.

### ALTA ME TA CLUB

A very good attendance of the members, the Alta Me Ta Club met with Mrs. Fred Reith, 315 Sixth street last evening. The evening was spent with sewing.

In two weeks the club will meet with Mrs. Harold Doncaster on Eighth street.

### DIAL AND SMILE CLUB ENJOYS MERRY SLEIGH RIDE

Sleigh ride parties are in vogue just now. Because of the splendid fords something a little different than the usual party, the members of the Dial and Smile Club gathered at the Telephone Company last evening and climbed into a waiting sleigh for a merry ride which eventually ended for a time at the home of the president of the Club, Miss Frances Gibbons, in Ridgeville. Here fifteen members enjoyed a delicious luncheon, and the party was declared a fine success.

### LOCAL CLUB ENTERTAINED AT OBERLIN

The members of the Lucky Links Club were entertained yesterday by Mrs. Howard Coven of Oberlin.

A delicious chicken dinner was served and cards were played with the following results. Mrs. F. W. Hamilton won high score, Mrs. Roy Date, second, and Mrs. Barres, third.

Mrs. Don Wilmont of this city, and Mrs. Carpl Cook of Oberlin were guests of the club.

### CLAN ROBERTSON HAS FINE MEETING

Clan Robertson held their regular meeting at the Moose Hall last evening.

After a short business meeting the brothers spent the balance of the time playing indoor golf and pitching horse shoes. There was a good attendance.

### CHURCH OF CHRIST DIVISION MEETS

Mrs. Hull entertained Division C of the Church of Christ at her home, 710 East Avenue yesterday afternoon. There were fifteen members and two visitors, Mrs. Ervin Elbke and Mrs. William Goodman, present.

The afternoon was practically given over to business and the discussion of ways and means to replenish the treasury.

A delicious luncheon was served by the hostess assisted by Mrs. O. W. Long.

Mrs. C. A. Barth, 243 Eastern Heights Boulevard will entertain next month assisted by Mrs. Sieber. A tureen dinner will be served.

### LAPORTE LADIES AID MEETS

The Ladies' Aid of Laporte M. E. church were delightfully entertained at the home of Mrs. C. Johnson yesterday.

A delicious cafeteria luncheon was served at the noon hour. Attendance was good and an interesting program, which included readings and two fine solos by Mrs. Crippen and Mrs. Greggs, was given. This was followed by a regular business meeting.

### NEW CLUB FORMS

The Young Girls Club met at the home of Pauline Geitgey, 402 Ninth street, at 4:00 o'clock yesterday.

The following officers were elected: President, Irene Crowe; treasurer, Pauline Geitgey; secretary, Mary Louise Dengate.

In two weeks Mary Louise Dengate, 420 Ninth street, will entertain this club.

### SEWING MEETING

Fourteen ladies were in attendance at the sewing meeting of the Ladies Aid Society of Grace Lutheran church yesterday.

The hostess, Mrs. John Copas, served refreshments at the close of the afternoon. Mrs. Albert Elbke will be hostess next month at the church.

### HOSPITAL NOTES.

Admissions: Miss Elsie Irvine, 156 Harvard avenue.

Discharges: Mrs. George Schallon and baby girl, 129 Maple treet; Mrs. Aloyius Zimmer and baby boy, 704 Foster avenue; Edward Burns, 236 Harrison avenue; Joseph Schuller, 455 Colorado avenue, Lorain.

Ladies' Aux. Knights of St. John, will meet at the home of Mrs. Flynn, at 135 Huron St., Fri. eve, at 7:30 on account of the death of her daughter, Mrs. Nora Brown.

MRS. WILFRID BOWDLER
Teacher
Voice, Mandolin, Guitar
519 Park Place. Phone 36374

Shur-on Glasses

We believe people read our "vision talks" for many who are afflicted are appreciative of Haserodt's knowledge of correctly fitting a pair of glasses.

Haserodt
At the Town Clock

Don't Go Home Until You Look in Haserodt's Window

## CITY BREVITIES

Miss Grace Wolcott leaves today for New York City to take up Post Graduate work at Teachers College Columbia University.

Miss Mable Desart of Washington avenue leaves this week end for Cleveland to take up Normal school work.

Mrs. Otto Mischke and two small daughters, of Floral court, are the guests of Mrs. Charles Krapp, of Vermilion, for several weeks.

been confined to Memorial hospital for the past four weeks, is not improving as well as hoped for. However, he is able to receive visitors.

Mrs. Dana J. Fox attended the meeting of the Loyal Builders of the First Lutheran church at the home of Mrs. R. B. Miller, 1027 Tenth street, Lorain, Wednesday.

The many friends of L. Bands of 236 Harrison street, will be glad to know that he was able to leave Memorial hospital last evening much improved in health from his recent illness and that he had a comfortable night.

Mrs. Harry C. West of Columbus street is leaving tomorrow for an extended visit in New York City. She will be located at Hotel Commodore.

The Misses Louise and Corinne Brown entertained the J. S. Club at their home on Cambridge Court last evening.

Mrs. Blanche Fulton, of Tremont street, has returned from [illegible] where she underwent operative treatment for goitre. She is much improved and feeling better.

David Robinson of Lorain is very seriously ill with pneumonia Mr. Robinson is the father of Mrs. Burton Todd on Turner street.

Mrs. J. Q. Ryan of 114 Cedar street spent Friday in Cleveland with a party of friends, who visited the Automobile Show and attended the performance at the Stillman theater "The Covered Wagon."

Miss Lenore Shumaker, of Lima, Ohio, will arrive in this city tomorrow to make her future home in this city. She becomes a member of the High School Faculty with the beginning of the new semester.

Mr. and Mrs. W. J. Haecker of Fulmer street are Wednesday to attend the National Canners Convention at Buffalo New York. Mr. Haecker will return Sunday and Mrs. Haecker will spend several weeks in the east visiting friends and relatives.

Circle No. 1 St. Paul's Church will hold a Bake Sale at Superior Electric Co., Saturday morning.

Division A, Church of Christ, will serve a Cafeteria supper, Sat., Jan. 26 from 4:30 until all are served.

BRONCHITIS
At bedtime rub the throat and chest thoroughly with—
VICKS VAPORUB
Over 17 Million Jars Used Yearly

MR. BUSINESS MAN
We can furnish anything you may need for your office. We would like an opportunity to Show You.
THE LOOMIS COMPANY

AT THE KIDDIES KLOTHES SHOPPE
Mrs. Ravella Samuelson, Prop Masonic Temple Bldg.

You Will Want These Specials

Wool Hose, very special at 79c, sizes up to 10.
Cassimere and Cotton Infants' Hose ..... 50c
Silk and Wool Infants' Hose ..... 70c
Bathrobes in Beacon cloth ..... $1.69 and $2.98
One big lot of slightly soiled Infants' Dresses at ..... $1.00
All sales must be final.

Wool Bonnets and Helmets are all Greatly Reduced.

One lot of fleece lined Underwear ..... 95c
Wool Frocks that were $8.00, special for Thursday and Friday ..... $5.00 and $6.00
Pleated Skirts, special at ..... $2.00
Wool Middies, sizes up to 18 ..... 1-4 OFF

"When it's a Stork Shower or Birthday Gift SEE US FIRST."

BRENNER'S
Satin & Patent Pumps
With Cuban and Spanish heel, different styles to choose from all sizes ..... $2.79

OXFORDS
For women, of black kid, calf and patent, low & Cuban heels ..... $2.97

PLAIN TOE OXFORDS INCLUDED
BRENNER'S
CLOSING OUT SALE
111 Mill St., Troxel Bldg.
Around the Corner of Merthe's

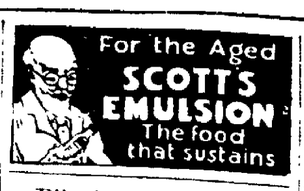


Pilgrims Community church will hold bake sale Hoffman's Meat Market Saturday.

Red Jacket Coal is not out in the snow and weather—It's stored in silos at the West Side Lumber & Coal Co. It pays to buy sheltered coal.

**Odd Fellows Attention**

We will meet at the I. O. O. F. hall Sat., Jan. 26, at 1:30 p. m. to attend the funeral services of our late Bro. Tom Davies. Service to be conducted at his residence, 254 Fairlawn Ave., at 2 p. m. E. L. Brecknock, R. S.: Karl Lehmann, N. G.

—DANCE—
Cascade—Tonight
Smith's Novelty Orchestra

Saturday Special
All Chocolates, value 75c per lb, for Saturday Only. Special
70c per lb.
This includes an assortment of twenty different kinds, hard and soft centers.
Miss D. L. Wilder at Central Book Store

BIG HOSIERY BARGAINS
FOR SATURDAY

One lot of Ladies' Pure Silk Hose, values from $2.25 to $3.00 a pair, full fashioned dark brown only, a pair ..... 95c
Ladies' Fancy Spring Hose, all new shades plain and drop stitch, a pair ..... $1.00
Ladies' Wool, or Silk and Wool Hose, black and heather mixed. Values to $2.00 a pair. A pair ..... $1.00
Ladies' Heather Mixed Wool Hose A pair ..... 49c
Children's Wool Heather Stockings ..... 59c
School girls' striped sport mercerized Lisle Hose in black brown and log cabin, a pair ..... 59c

MANY GOOD BARGAINS IN DRESS MATERIALS

Elyria Dress Goods Shoppe
FORMERLY DUTCH HENRY'S
"The Little Store with the Big Bargains"
315 Broad St. Phone 2973 Elyria, Ohio

Delicious Specials
Priced Right
Fresh Milk Chocolate Chips ..... 49c
Almond Rolls, each ..... 25c
Almond Slices, pound ..... 60c
Jonathan Apples, each 10c, dozen $1.00
Paradise
THE SWEETEST PLACE IN TOWN
"WHERE FRIENDS MEET"

Lifetime Furniture Is What We Call Our Dining Room Suites

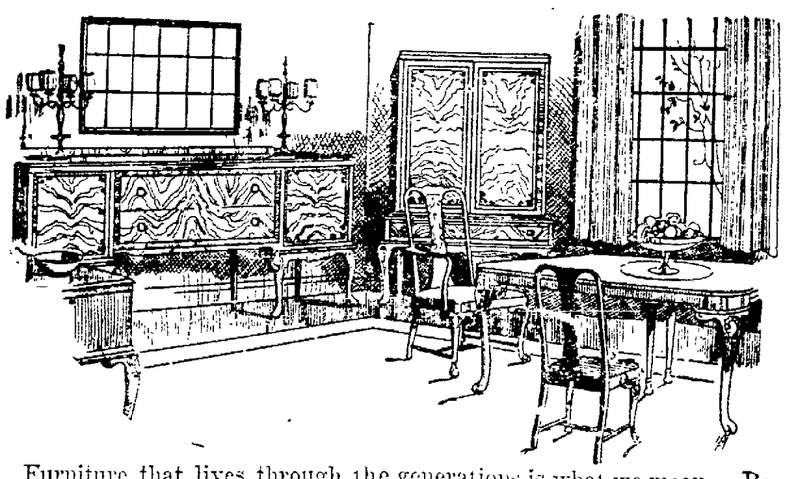

Furniture that lives through the generations is what we mean. Because the are honestly constructed by skilled Grand Rapid artisans and created to give generations of useful service, are these superb Dining Room Suites worthy of being accorded the highest recognition. And when it comes to period designs there is the famous Sheraton, Adam, Heppelwite, Queen Anne, William and Mary and Jacobean to select from. Each one a master-piece a gem in each field. Two-tone mahogany and American walnut with dustproof dovetailed workmanship further set down our claims undeniably. And, you need not pay more—in fact, you pay less especially since our January Sales are now in progress.

We are featuring the QUEEN ANNE DINING ROOM SUITE OF 8 PIECES in American walnut finish specially priced at

$115

The Wilkins-Struck Co

# EWS FROM OUR SUBURBS

## AMHERST

y MISS LUCY HORN

HERST, Jan. 25. — The Ensemble Co. appeared at era house last night as the number on the High school n course. Every number on gram was fine. The house ell filled and the audience sponsive to the selections

R TONIGHT Tomorrow Alright

a mild, vegetable laxative to relieve Constipation and Biliousness and keep the digestive and eliminative functions normal.

Used for over 30 years

Nature's Remedy NR TABLETS NR

Chips off the Old Block NR JUNIORS—Little NRs One-third the regular dose. Made of same ingredients, then candy coated. For children and adults. SOLD BY YOUR DRUGGIST

C. W. Phillips

A card party was held at the parish house of the St. Joseph's Catholic church last evening. A large number attended. Five hundred and pedro furnished the evening's entertainment.

Born to Mr and Mrs. Henry Sharp, a baby boy. This is the eighth child in the family.

The St. Anne's society of the St. Joseph's Catholic church met with Mrs. J. J. Ryan at her home yesterday afternoon. Sewing was the principal diversion, and a lunch was served.

The volunteer firemen will hold a masquerade dance at the town hall Wednesday evening, February 6th. Prizes will be awarded the best dressed lady and the most comical dressed gent. M'Carr's orchestra of Lorain will furnish the music.

The St. Peter's Evangelical cage team will play the Nichols club team at the high school gym Wednesday evening.

### AMHERST PERSONALS

AMHERST, Jan 25.—Dr W. H. Turner and Fred Deimer attended the Auto show in Cleveland yesterday.

G. F. Horn of Elyria, visited his sisters, Mrs C. M. Harris and Miss Lucy Horn, yesterday

Mr and Mrs August Jaeger of Elyria, visited in Amherst, yesterday.

Mrs Harmon Kreeger and daughter Goldie attended the Auto show in Cleveland yesterday.

Dr. and Mrs. Miller of Oberlin, are visiting Mr. and Mrs. J. B. Gillette.

Miss Alpha Hazel is reported on the sick list.

Dr. W. H. Turner received from Willis, Mich., a fine saddle horse which arrived yesterday.

## Amherst Churches

AMHERST, Jan. 25.—Church

... Congregational-Methodist
F. E. Eastman, pastor.
Sunday school at 9:30.
Morning service at 10:30.
Subject, "T... Box Peace Pl..."
Evening service at 7 30.
This will be a stereopticon lecture on "The Widening Trail."

**ST. PETER'S EVANGELICAL**
Rev E. J Soell, pastor
Sunday school at 9:15 a m
Morning service at 10:30, German service.
7 ... Eng... h service.
... ... night. Special ... mon by the pastor. Good mu...

**ST. PAUL'S LUTHERAN**
Rev P. C Jordan, pastor.
English service 9 a m.
Sunday school 9:30.
German service at 10:30.

**ST. JOSEPH'S CATHOLIC**
Rev Fr. Lachin.
Low mass at 8:00.
High mass at 10 00
Catechism at 2 00 and 2.30 Sunday, and at 9:00 a. m. every Saturday. Benediction at 3:00 Sunday. Devotion every Friday evening at 7:30.

Brownhelm Congregational
Harold Hester, pastor
9.30 a. m Sunday school.
10:30 morning service.
7:00 p. m Wednesday.

**STONE CHURCH**
Rev. W. A. Tabbert, pastor
Sunday School at 9:30.
Morning worship at 10:30
7:00, Evangelical League.

7.30 Evening worship.

**ST. GEORGE EPISCOPAL SPRING STREET**
Church at 2:00 p. m.

**SOUTH AMHERST METHODIST CONGREGATIONAL COMMUNITY CHURCH**
Rev. S. B. Bartlett, Minister
9 30 a m. Sunday school.
10 30 Morning worship.
7 00 Young People's meeting
7 30 Evening worship.

**ST. JOHN'S EVANGELICAL**
South Amherst
Rev. E. J. Soell, Pastor.
1 00 p m. Sunday school.
2:00 p m. German service.
Everybody welcome.

KI-MOIDS QUICK RELIEF For INDIGESTION

Dainty Models

$4.00, $5.00 and $6.00

early Spring styles in strap and Oxfords, new numbers at less than sale goods.

LEADER Shoe Store

GEO. H. HILL, Prop.
Corner of East Ave. and Broad St.—2nd Floor

## COLUMBIA

By Mrs. J. H. Bartter
Phone 5 on 31

COLUMBIA, Jan. 25.—Andrew ... of ..., was a business ... here Friday. He is agent for a ... line of nursery stock.

Mr. Keene died Saturday at the home of his daughter, Mrs. Fred Smith. Funeral services were held Monday conducted by Rev. C. H. Wood with interment at Penninsula, O.

The orchestra of the Baptist Sunday school will furnish the music for the play "Sophronia's Wedding" at the town hall Friday evening, Jan. 25.

The fox hunt was well attended Saturday. Men came from Liverpool, North Eaton, Olmsted, Berea, Strongsville, Elyria, and still they caught no fox. Plans are being made for another hunt or chase next Saturday.

Floyd Sherman of Beebetown, was married to Mrs. Webster of Chatham

Mrs. Warren Stranahan is able to sit up Her many friends hope to hear of her rapid convalescence.

Mrs. Martha Wight who is living with her daughter, Mrs. W. E. Roth, celebrated her 85th birthday anniversary last Friday. She was the recipient of many cards and gifts. We are glad to hear she is in good health and happy and wish her many returns of the day.

Miss Ruth Carpenter is nursing on a case in Oberlin.

Donald Filburg is sick with pneumonia.

Mr. and Mrs. William Basfard of Ridgeville, have returned home after a four weeks' visit with their daughter, Mrs. Charles Stephens The many friends will be glad to hear that Mrs. Basfard is recovering nicely from her broken ankle, being able to walk now.

The next Ladies' Aid society of the Methodist church will meet January 30 with Mrs. Henry Cletzer. Hostesses will be Mrs. Frank Heineman, Mrs. Claire Howard and Miss Marie Weekly.

Mrs. Mary Gregory has been having as guests her sister, Mrs. Sarah Schnor, of Detroit. The latter's daughter, Mrs. Otto Newman, has recently arrived for a short time.

John Snell spent Wednesday in Elyria.

Mrs. Hattie Stephens very pleasantly entertained the Baptist Mission Circle Wednesday.

## GRAFTON

Phone 53J
By Miss A. M. Johnson

GRAFTON, Jan. 25.—Mr. and Mrs. Jewett Smith of Elyria, were the dinner guests of Dr. and Mrs. W. C. Park on Tuesday evening The evening was spent in listening to a very fine radio program.

Norman Chamberlain, who has been quite ill for several days, is a little improved.

E. A. Kelley was a business visitor in Cleveland on Wednesday.

The quarantine was lifted from the James Aldrich home on Tuesday of this week.

Mrs. William Buckingham, Sr. was given a surprise at her home Sunday, the occasion being in honor of her 64th birthday anniversary. Her family came with well-filled baskets and a fine chicken dinner with many other good things included a lovely birthday cake bearing sixty-four candles, was enjoyed. Mrs. Buckingham was the recipient of many nice gifts with twenty-four pretty post cards. Those present were Mr. and Mrs. Harry Bearer and two children of Elyria, Mr. and Mrs. Jack Liner, Cleveland, Mr and Mrs. Clyde Bradley and three children, Mr. and Mrs. Ray Trenchard and two children, Mr. and Mrs Elmer Wise and two daughters, and Mr. and Mrs. Buckingham, Jr. Two Cleveland milk truck drivers also enjoyed the dinner with them. Wm Buckingham, Jr., and family of LaGrange and Mrs. J. Stegman and family of Elyria, were unable to be present

The regular meeting of the Grafton Parent-Teachers' Association will be held at the school building on Monday evening, Jan. 28. A good program will be given, and all parents are urged to attend.

Mrs J R. Knight spent the week-end with relatives in Cleveland

Two boys' basketball teams have been organized from the primary grades of the Belden schools with Henry Schriver and Ralph Schaeffer as captains.

Division No. 1 of the Widening circle served a good dinner in the dining room of the M. E. church on Friday. The proceeds were $17.42. The regular meeting of the circle was held in the afternoon

While playing with matches in a clothes closet the little son of Mr. and Mrs. John Barden caused a fire on Wednesday afternoon which might have done considerable damage if not consumed the home had it not been for the prompt action of Mrs. Barden who so heroicly, subdued the flames before the fire department apparatus could arrive.

The Belden Farmers' Independent Institute held in the school building on Monday and Tuesday and in the Farm Club House Monday evening, was pronounced splendid by everyone. It was a ... institute with an average attendance of seventy-five which was good considering the extreme cold weather. The speakers, Mrs. C. R. Wilnor and W. D. Zinn, were fine and covered the following interesting subjects. Mrs. Milnor, "Health a Good Formation Toward Success"; "What We Can Do to Improve Organized Agriculture"; "Mother, Home and Child"; "Baby Chicks from the Incubator to the Laying House," and "Winter Egg Production"; and Mr. Zimm gave, "Fourfold Education"; By Products of the Farm and How to Use Them"; Rural Problems", "Permanent Pastimes"; and "Why We Should Grow Legumes and What to Grow," all of which were practically discussed. Mrs. Milnos also gave a talk to the high school girls on Tuesday morning and to the boys in the afternoon. ... Rogers gave an address on "Tuberculine Test," Tuesday. The comedy drama entitled, "Box and Cox," presented by P. H. Rogers, Ed Echman and Mrs. L. Davidson at the evening session was thoroughly enjoyed. Henry Schriver gave a good reading on Monday afternoon and community singing was held throughout the institute. Cafeteria dinner furnished by the Belden Farm club ladies was also an enjoyable feature.

A new textile fibre is reported to have been developed in Brazil. The name of the new fibre is Fibrasco. It possesses considerable strength and is of fine quality. It dye well and takes up sizing materials and finishing chemicals easily.

Stops COLDS LaGrippe Influenza Pneumonia

Keep strong. Be healthy and free from winter complaints. Hill's Cascara Bromide Quinine is the quickest acting, most dependable cold remedy. What Hill's does for millions it will do for you. Get red box bearing Mr. Hill's portrait. Price 30 cents.

HILL'S CASCARA BROMIDE QUININE
W. H. HILL CO. (B-203) DETROIT, MICH.

GABRIEL SNUBBER SALES & SERVICE.

High Class Supplies for the Auto
Elo-Tread Tire & Supply Co.
... Broad St. Elyria

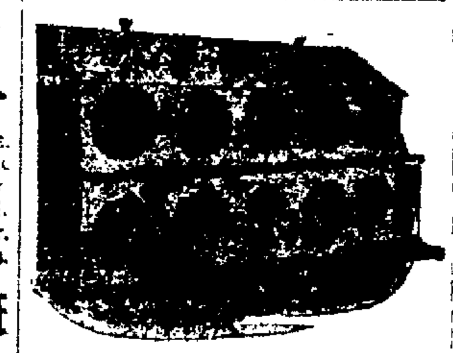

Jamesway Self-Cleaning Nests. Made of heavy galvanized metal and will last a life-time. They are the last word in a sanitary nest and your hens will take pride in laying in them. Made in several sizes to fit your individual needs. They have folding alighting perches to keep them from roosting upon them at night. Swing out from the wall to clean all nests at once. Can at any time be made into a trap nest at small additional cost.

HALLWORTHY POULTRY FARM
Stop 80, Oberlin Road
Phone 30163 Elyria, O.

— The —
Heldmyer Hdwe. Co.
557 BROAD—PHONE 2156

WITH A WONDERFUL
Savage
Washer and Dryer

You can make your home complete. It washes and dries without a ringer. Call or phone, Dial 2156, for demonstration.

HORSE BLANKETS
VALUES TO $7.50
SATURDAY AND NEXT WEEK
$4.00
YOUR HORSE DESERVES PROTECTION

WE HAVE THREE
Prima Washers

That we wish to sell. They have been selling at $150. Absolutely new and are guaranteed to please.

We have taken on another washer and must sell these Primas quick.

Special Cash Price $85.00

You are actually saving $65.00 in purchasing one of these washers.

— The —
Heldmyer Hdwe. Co.
557 Broad Street Phone 2156

Saturday SPECIAL
Chocolate New Orleans Molasses Chips

Blue Bird Sweet Shop

COAL
YOU NEED IT—WE HAVE IT

—And it's under cover in our silos. This assures you of DRY COAL—FREE FROM SNOW—you do not pay for Snow when you buy SHELTERED COAL! Consequently you save money.

West Side Lumber and Coal Co.
"Home of Forest Hill Coal"
Phone 2736 Immediate Delivery

Save 1/4 JANUARY CLEARANCE Save 1/2
SALE ON CREDIT

Don't wait, folks. Come to the big sale now and save on your Winter Clothing. All goods marked in plain figures—every garment carries a big reduction.

We have arranged to extend MOST LIBERAL CREDIT TERMS to all who attend the big sale. Select any garment at these big reductions and tell us to "CHARGE IT."

WOMEN! USE YOUR CREDIT
Suits Coats Dresses 1/4 to 1/2 Off
SKIRTS, WAISTS, FURS FUR-COATS at BIG SAVINGS

GIRLS' COATS Your choice of our entire stock 1/4 OFF

Mr. MAN! BUY-ON-PAYMENTS
Suits & O'Coats $10 TO $20 LESS
MEN'S HATS REDUCED
TROUSERS REDUCED

Boys' Clothes STYLISH, WARM SUITS & OVERCOATS, FOR BOYS OF EVERY AGE AT BIG SAVINGS.

Save 1/3 LIBERAL Save 1/5
592 West Broad Street

How's Your Mileage?
WOOL HOSE

You can get a lot more mileage if you'll purchase our tenacious Wool Hose for Winter wear. You'll like them in either the deep tones or blended hues. Most mileage for

43c 63c 83c

The Robinson & Hancock Co.
The Corner Store

# NEWS FROM OUR SUBURBS

## LAGRANGE

By MRS. E. L. ADAMS
Phone 18Y

LAGRANGE, Jan. 25.—Mr. Mrs. Matt Gardner have been entertaining the latter's mother and brother from Toledo. They all attended the automobile show in Cleveland, Sunday.

Mr. and Mrs. Arthur Jones are rejoicing over the arrival of a little son, Ralph Willard, born Saturday, Jan. 19th.

Mr. and Mrs. Glenn Webb entertained Mr. and Mrs Charles Adams and daughters, Algena and Ruth at a dinner Monday evening.

Mr. and Mrs. A. F. Wilcox entertained their daughter and family from Lakewood, Sunday.

Mr. and Mrs. Leon Mosher and son, of Lakewood, spent Sunday with LaGrange relatives.

Kenneth Law attended a fox hunt in North Eaton Monday.

Little John Wilcox has been visiting his grandparents, Mr. and Mrs. Avery Wilcox of Pittsfield.

Several have attended the auto show in Cleveland among whom are Leland and Myrl Heath, G. W. Woodruff, E L Adams and Miss Winnifred Pierce.

Mr and Mrs Emil Ruth, of South Amherst, were recent guests of the latter's parents Alonzo Jackson and wife.

Mrs. C. H. Nichols and Mrs. George Keener hae been on the sick list.

LaGrange town basket ball team played at Belden Friday evening and were defeated.

Mr. and Mrs. C. A Foster spent Sunday with Mr. and Mrs. Edwin Schear of Elyria.

The Friendship class of the Baptist church will gie an International Supper, Friday evening, Jan 25th at 5:30 o'clock at the Baptist church. Special dishes, characteristic of each nation will be served. Come and select your favorite dish.

Mrs. W. F. Hastings has been on the sick list.

The third number of the lecture course will be given by the Cleaver Opera Singers Saturday evening February 2nd.

Dr. Mary Anderson, of Peninsula, one of the speakers at the Farmers' Institute will give an address at a Parent-Teachers' meeting in the near future. A bake sale will be held Saturday, Jan. 26th to help defray the expenses of the above speaker. Parents of the school children will please donate baking, etc., for the sale which will be held at Gott's store.

Mr. and Mrs E. B. Wagner have rented the Earl Cragin farm on Vermont street and will take possession in March.

Iven Benton has purchased 25 acres of F. B. Gott, formerly owned by Harvey Curtis.

Mr. and Mrs. Wade Johnson and daughters, of Cuyahoga Falls and Donald Nichols, of Cleeland, were cent guests at C. H. Nichols.

Leland Heath and Winnifred Pierce attended a basket ball game in Chatham Friday evening.

Mrs. M. J. Walker spent a few days at the home of her brother, Bert Adams of West View. Mr. Adams has been seriously ill.

## LA GRANGE CHURCHES

LAGRANGE, Jan. 25.—Church services for Sunday are as follows:

FIRST BAPTIST CHURCH
Chester E. Tulga, pastor.
Sunday school at 10:00 a. m.
Communion sermon at 11:00.
Theme: "Spiritual Derangement."
Combination meeting at 7:00 p. m. B. Y. P. U. with sermon by pastor on "God's Sovereignty." Try this service, you will like it.
Prayer and Bible Study Wednesday evening.
Try the Little Church with a Warm Heart.

M. E. CHURCH
G. M. Knapp, pastor.
Sunday school at 10 a. m. J. H. Curtiss, Supt.
Six delegates representing the department will visit Elyria M. E. Sunday school.
Public worship at 11:00.
Sermon topic: "Frost Flowers and Winter Fruits."
Epworth League meeting at 7.30. Adriane Jackson, leader.
Topic: "Youth and Physical Efficiency."

## BIRMINGHAM

(County Line)
By Harry Weldemann

BIRMINGHAM, Jan. 25.—Birmingham M. E. church, Rev Shirl B. Bartlette pastor. Sunday Jan. 27 Sunday school 10 o'clock. Morning worship 11:30 by the pastor.

Haise German has recovered nicely from his illness.

Hazel German returned home after spending her vacation with her aunt and uncle, Mr. and Mrs. A. J. Clemens.

Mrs La Fever is recuperating.

E. D. Moulder, returned home after visiting his daughter, Mrs. Carl Spaulding.

George Krapp of Vermillion called on friends here Thursday.

W. S. Coultrip was in Elyria on business Thursday.

The quarterly conference was held on Saturday afternoon at the Henrietta German M. E. church Rev John Meyer, the District Superintendent of Cleveland was present and on Sunday morning filled the pulpit and held the Communion service.

Otto Knott was in Vermilion on business one day last week.

The scarlet fever quarantine has been lifted from the home of Bert German.

Adam Horn attended Mrs Gertrude Snyder's funeral at South Ridge Sunday.

Rev. Herman Settlage of the Vermilion and Birmingham Reformed churches, called on Mrs. Rosette Moser one day last week and also on P. H. Latteman at his home.

Mrs. P. C. Robertson visited her sons, H. C. Robertson and Duncan Robertson and families at Elyria Saturday and Sunday.

Bobby Gleime is now staying with his brother, George Gleime, while the family at Florence are quarantined for scarlet fever.

Mrs. John Allen pleasantly entertained the W. C. T. U. on Wednesday afternoon.

Donald Robertson who visited his parents, Mr. and Mrs. P. C. Robertson a month ago is at the Panama Canal with the United States navy.

Charley Mapes was a Kipton shopper, Tuesday.

E. E. Volk was an Elyria shopper one day last week.

Mr. and Mrs. Gust Anderson and Leland Packard of Amherst spent Sunday with Mr. and Mrs. Willard Davidson.

Irene Beech of Oberlin spent the week end with her mother, Mrs. Henry Kelley.

Mr. and Mrs. M. A. Ewell motored to Elyria on business Tuesday.

August Keller is ill.

Born to Mr. and Mrs. Otis West on Monday morning, Jan. 21, a son.

Edwin Hinckley of Oberlin spent Sunday with his sister, Mrs. Henry Kelley.

Mr and Mrs. Harry Day and Mrs. Frank Klady of Lorain, called on Mr. and Mrs. A J. Joyce, Thursday.

Charles Mingus of Berlin Heights called on friends Tuesday evening.

Miss Cora Hendrickson and Mrs. Marion Bates called on Mr and Mrs. J. R. Lawrence at Terryville, Tuesday.

Mr. and Mrs. M. A Ewell were on business at Berlin Heights, Tuesday.

Mr. and Mrs. Fred J. Wilber and son, Harry called on George Salsbury, Sunday.

The ice harvesters are very busy making ice this week.

Henry Wangesrin of Oberlin, was a caller in town Wednesday morning.

Mrs. Sara Brogan is still very ill at her granddaughter's, Mrs. Dorothea Root, at Plymouth.

Mrs. Mary E Timbs, of Wakeman, is visiting friends at the East County Line this week.

Bessie Brewer and Ester Broughton who have been on the sick list are very much improved.

C H. Henry has sold his barrel factory to John Becker of Cleveland.

## BRIGHTON

By Mrs. W. H. Matcham

BRIGHTON, Jan. 25.—Farmers Institute Friday and Saturday Jan. 25-26. Mrs. Alma K. Portman of Henrietta will speak Friday morning on "Our Rural Schools" instead of Mrs. Lawrence of Wooster, as was stated on the program.

After four weeks of vacation school opened Monday morning in the new school house, although it is not yet completed.

Mrs. Luella Lamberson of Dayton is visiting her sister, Mrs Lawrence Fenner.

Mr. and Mrs. J. H. Brumoy of Kipton spent Tuesday at the home of Mr. and Mrs. W. H. Matcham.

Mrs. Burr Vincent of Oberlin spent Wednesday at the home of Mr. and Mrs. Dwight Seeley while Mr. Vincent attended the Brighton Farmers Elevator meeting.

Mrs. Fred Temms of Pittsfield spent Wednesday at the home of Mr and Mrs. Aubrey Searls.

Mr. and Mrs. Fay Long of Wellington spent Sunday at the home of her parents, Mr. and Mrs Scott Anderson.

The infant daughter of Mr. and Mrs. Geo. Moses passed away Thursday, funeral Friday p. m.

Mrs. Jane Coluer has returned to her home in Toledo after spending several weeks at the home of Mrs. Euta Peck.

Mr. and Mrs. Clayton Barrick spent Saturday and Sunday in Cleveland.

Mr. Harvey Houghton was called to Cleveland last week to attend the funeral of his brother, William Houghton.

Miss Ella Hardy has been spending several days at the home of Mr. and Mrs. Erwin Adams in Wellington.

Mrs. Bert Ewell and son, Paul spent from Thursday to Saturday at the home of her sister, Mrs. Lloyd Burras in Olena.

Mr. and Mrs. Clarence Parker have sold their farm and expect to move away soon.

W. H. Matcham attended the Farmer Institute in Clarksfield last Saturday.

One of the Veltre girls is quite sick with pneumonia.

Eugene Beam has rented the Edd Beam farm and will move the first of March.

Mr and Mrs. Lawrence Jordan expect to move to Wellington where he will work for Mr. George Warner.

## FIELDS

MRS. L. R. BAINBRIDGE
Phone 23R3 Eaton Ex.

FIELDS, Jan. 25.—The snug winter weather of the past few days certainly kept the home fires burning.

Little Donald Tilberg is very ill with bronchial pneumonia.

Mr and Mrs A. J. Hulse have been suffering from severe colds.

Mrs L. Harding and Mrs. Hulse were called to the home of Luther Tilberg in Columbia, by the serious illness of their son, Donald.

Fila Mae Bainbridge entertained her friend, Martha Smith of Elyria for the week end. They attended the Auto Show in Cleveland Saturday evening.

Miss Hattie Andrews did not return home [illegible] ed. The reports from her bedside are not so favorable.

The following ladies will serve the dinner for the Ladies Aid Society Thursday Mrs. James, Mrs Dix and Mrs Taft.

Mr. and Mrs. Lester Harding of Lorain, Mr and Mrs Harry Anthony and Mrs. William Harding and daughter, Thelma of Elyria, were Sunday guests of Mr. and Mrs John Bainbridge.

The attendance was not large at church Sunday and there was a dearth of teachers in the Sunday school on account of so many suffering from severe colds.

Vern Harding is working in Akron this week, water proofing a large building.

George Fortune Sr. is suffering from an attack of lumbago.

Mrs. Elizabeth Andrews who has been in very poor health, is some better.

Mrs. Roland Blaine and son, Bobby of Collinwood spent the week end with Mr. and Mrs. Robert Blaine.

Invitations are out for a radio concert to be given Wednesday evening in the Fields Corners Garage in charge of John Shuster.

**Constant hacking makes the cough worse**

STOP it now with Dr. Bell's Pine-Tar Honey—or it may become chronic. Nothing so quickly loosens phlegm, soothes dry throats and stops coughing. Made of the very same medicines the best doctors prescribe combined with the good old-time standby—pine-tar honey! Its taste is pleasing, too! Keep Dr Bell's on hand for the whole family.

*All druggists. Be sure to get the genuine.*

DR. BELL'S *Pine-Tar Honey*

# Scanlon's

EVERY GOOD OVERCOAT IN MY STORE GREATLY REDUCED IN PRICE

EVERY DAY IS A DAY OF EXTRA VALUE GIVING AT SCANLON'S. MY PRICES RIGHT NOW, DURING THE SALE PERIOD, ARE LOWER THAN YOU WILL FIND ELSEWHERE ON CLOTHING OF EQUAL VALUE.

# Scanlon's

# Our Clean-Out Is Your Clean-Up

It's Housecleaning time. All Fall and Winter Goods Ordered Out without Reservation.

Remember, downward prices are not worth a whoop unless quality stays up. In this Clearance nothing has been lowered but the prices.

So make this your Cleanup as well as Ours.

**Altmam & Ackerman**
419 Broad Street — Elyria, Ohio

# MILLER'S AUTO ACCESSORIES

ORIGINATORS OF LOW PRICES

356 Broad Street

WE HAVE BEEN SAVING THE PUBLIC MONEY SINCE 1917

# TIRES

| | | |
|---|---|---|
| 30x3 Fabric $5.50 | 30x3½ Cord Guaranteed 8000 Miles $8.25 | 30x3½ Fabric $5.75 |
| 35x4½ Cord Guaranteed 10,000 Miles $19.80 | 33x4 Cord Guaranteed 8000 Miles $14.50 | 30x3½ Cord Guaranteed 10,000 Miles $10.50 |

Get Our Low Prices on Sizes Not Listed.

Don't SKID on High Prices. Remember Miller's Gives 25% Off on WEED CHAINS

POISONOUS — Completely Denatured Alcohol 188 Per Cent Proof for Radiators. 65c, 60c

Hood and Radiator Cover — Ford $2.69, $3.48, $3.95

Distilled Water for Storage Battery 25c

Columbia Hot Shots 4-Cell $1.79; 35c

Complete Stock of Ford Parts at Miller's Prices

Ford Side Curtains — Roadster $3.75; Touring $5.48

Storage Batteries — Miller's Price $12.95; Dodge Battery $19.00; Buick, etc. $17.50

Honeycomb Radiators $10.48

FORD HEATER 39¢ — Many styles and makes for all makes of cars.

Aluminum Step Plates 98¢

Prices Good for Saturday Only

OPEN SUNDAY A.M. — MILLER'S AUTO ACCESSORIES — OPEN EVERY EVENING

STORES THRUOUT OHIO

# Pile Sufferers

**Can You Answer These Questions?**

Do you know why ointments do not give you quick and lasting relief?

Why cutting and operations fail?

Do you know the cause of piles is internal?

That there is a stagnation of blood in the lower bowel?

Do you know that there is a harmless remedy discovered by Dr Leonhardt and known as HEM-ROID, now sold by C. W. Phillips and druggists generally, that is guaranteed?

HEM-ROID banishes piles by removing the cause, by freeing blood circulation in the lower bowel. This simple home treatment has an almost unbelievable record for sure, safe and lasting relief to thousands of pile sick sufferers. There is no reason why it should not do the same for you.—Adv.

GABRIEL SNUBBER SALES & SERVICE

Eco-Tread Tire & Supply Co. — Elyria

# The Henshey Music Co.

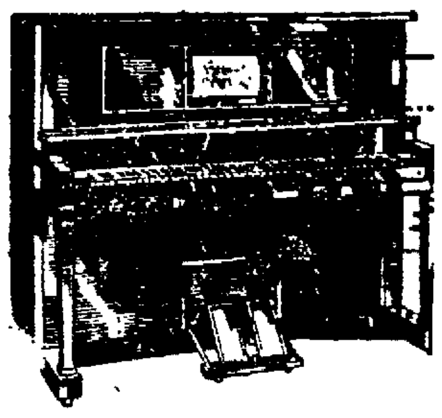

PLAYER PIANOS, new .. $395.00
UPRIGHT PIANOS, new . $275.00
PHONOGRAPHS ..... $45.00 up

Music Rolls, on sale 5 for ........ $1.00
Phonograph Records, on sale 5 for ........ $1.00
Violins, Harmonicas, Music Racks, in fact a general assortment of small goods at reasonale prices.

All makes of Phonographs repaired, Pianos tuned and repaired. WORK GUARANTEED.

THE HENSHEY MUSIC CO.
316 Broad Street — Elyria, Ohio

# You Can Quickly Limber Up Sore, Stiff, Swollen Joints

**Even Chronic Rheumatic Swellings in Knee, Elbow, Shoulder or Finger Joints Yield to the Mighty Powerful Influence of JOINT-EASE.**

It's here, right in town and Phillips' Drug Store, The Muir Co. and every live druggist has it.

It's a low price remedy, to be sure, but that doesn't stop it from taking the kinks, lameness or torture out of your troubled joints.

Joint-Ease is the name, so called because it is compounded solely for the purpose of relieving all joint ailments.

Just rub it on the tormented, lame joints and in just a few seconds it will penetrate to the bone and blessed comfort comes quickly.

It absorbs instantly and is so clean and stainless that you can rub it on often and get thereby, results much more quickly, when the joint is inflamed and the agony intense.

Being such a powerful counter irritant, it cannot help bringing speedy and helpful results in congestion, sore throat, chest colds, lumbago and neuralgia much quicker than almost any remedy you can buy.

But you must remember that it is for joint afflictions that it is mostly dispensed and its helpfulness will astonish you after all ordinary liniments and other treatments have failed.—Adv.

IN FULL SWING IS THE BIG

# January SHOE SALE

AT THE

# Cut Price Shoe Store

ELYRIA, OHIO

**BARGAINS WITHOUT EQUAL**

$1.29 For Children's $2.25 Brown Vici Shoes, Sizes 5½ to 11.

$1.69 For Misses' $3.00 Brown Vici Shoes. Sizes 11½ to 2.

$1.98 For Boy's $3.00 Solid Shoes. Sizes 2½ to 5½

$1.69 For Little Gent's $2.50 Solid Shoes. Sizes 10 to 13.

$1.98 For Men's $2.50 Solid Leather Outing Shoes.

$2.48 For Men's $4.00 Heavy Solid Leather Work Shoes.

89c For Women's $1.50 High-grade Felt Slippers.

$1.98 For Women's $4.00 Gunmetal Oxfords. All Sizes.

$1.98 For Women's $5.00 Brown Vici Oxfords. All Sizes.

$1.98 For Women's $4.00 Patent Oxfords. All Sizes.

$2.48 For Boy's $3.50 Dress Shoes. Brown or Black.

$2.98 For Men's $4.00 Brown Calf Dress Shoes.

$2.48 For Men's $3.50 Gunmetal Dress Shoes.

98c For Men's $1.50 Felt House Slippers, All Sizes.

$2.48 For Women's $4.00 Brown Calf Dress Shoes

$1.98 For Women's $3.00 Brown Calf Dress Shoes

$2.98 For Women's $4.00 Stylish Oxfords or Straps—All Styles.

$3.98 For Women's $6.00 Satin Slippers in All Styles And Sizes.

$4.95 For Women's $7.00 Stylish Slippers in all styles and leathers.

$3.98 For Men's $6.00 Dress Shoes, in Black or Brown

69c For Children's Felt House Slippers, in Red or Blue

98c For Infants' $1.50 Vici Kid or Patent Shoes.

$1.19 For Infants' $1.75 High-grade Shoes in All Leathers.

59c For Babies' 85c Soft Sole Shoes in All Colors.

$1.98 For Misses' $3.00 Black or Brown Calf Shoes.

98c For Women's $2.00 Overgaiters, in all Colors.

$2.98 For Men's $4 and $5 Rubber Boots, in Red or Black.

48c For Women $1.00 High Heel Rubbers.

# News From Our Suburbs

## PENFIELD

By Mrs. Myrtle Gregg

PENFIELD, Jan. 25 —A marriage of interest the past week, Miss Ruth Langdon of Eaton and Orrin Kellogg of Penfield were united in marriage at the parsonage by Rev. P. V. on Wednesday Jan 16. Mr. Kellogg is a graduate of Wellington High school. Miss Langdon has been employed as a stenographer for several years in Lawyer Smith's office. Both are popular young people and their many friends extend best wishes for a future happiness.

Mrs Edd Ferriman and son, Lloyd, spent Saturday in Elyria and Sunday found Mr. and Mrs. Edward Devereaux in Cleveland.

Robert, Floyd, Harold and Lucille Lang have been quite sick with the measles

County Superintendent Seale accompanied by Prof. C B. Ulery of Columbus, State inspector of high schools visited Penfield school one day last week. Upon Supt. Ulery's decision depended the remainder of High school year in Penfield.

Ralph Hacker of Cleveland spent Sunday with his parents, Mr. and Mrs. Fred Hacker.

Mrs W. B. Andrews is spending an indefinite time with her daughter, Mrs. A. H. Pierce in Wellington.

A. H. Hastings is serving on the grand jury.

A. W. Collins of Mechanicsville, New York, on his return trip from Chicago, was a guest at the B. H. Sooy home. While in Chicago Mr. Collins attended a national meeting of the American Road Builders Association He also visited other relatives in town. On Friday evening members of the Sooy families gathered at the above home where an enjoyable evening of fellowship was spent together.

Esther Gardiner is home for a week's vacation before entering Normal school.

Mr. and Mrs Leo Rowley and son, Bobby spent Saturday and Sunday with their parents, Mr and Mrs. Ben Sooy. B. H Sooy returned home with them to Cleveland.

Mr. and Mrs. W. A. D. Welsh spent Sunday in Litchfield at John Welsh's.

Lawrence Betts was a caller Sunday at Memorial hospital to see Henry Meredith, who is not doing very well.

Chas. Dague, R. Garman and Joe Browand were Medina visitors Monday.

Born to Mr. and Mrs. Will Baum on Friday, Jan. 18th a daughter. Mrs. Milo Jackson is caring for Mrs. Baum at her home in LeGrange.

On Jan. 22, a daughter arrived at the home of Mr. and Mrs. S. Naylor. Mrs. Gallatin is caring for Mrs. Naylor.

Mrs. Edna Webber of Chatham and Mr. Floyd Sherman of Beebetown were united in marriage Saturday afternoon at the home of Rev. O. G. Nichols, pastor of the Baptist church at Medina They returned to the home of their sister-in-law, Emma Webber where a delicious supper awaited them. On Sunday Mrs. Sherman and daughter Carol returned to their new home at Beebetown. Mrs. Webber is the widow of the late Fred Webber, a former Penfield boy

A milk meeting of the Penfield local was held Monday evening Jan. 22. The signing of these contracts means a great deal to the producer.

On Friday evening Jan. 18th a high school party was held at the K. O T M. Grange hall. Messrs. Smith and Jackson accompanied by their lady friends were present from Elyria. Refreshments were served. The delicious cakes baked by Illa Andrews deserves special mention. A happy time was had by all, as they tripped the light fantastic toe.

## PITTSFIELD

By MRS. ROY WIDDOWSON

PITTSFIELD, Jan. 25.—Miss Marjorie Holiday, of Wellington, spent the week-end as the guest of her friend, Pauline Gibbons.

Mrs. F. E. Schubert and daughter Cornelia and Mr. and Mrs. E. L. Sanders and daughter Alma attended the Parent-Teachers' Association of the high school in Oberlin last Tuesday evening.

Mrs Phillip Worcester and little nephew, Eugene Dunlap, of Oberlin, visited Thursday afternoon and evening with their aunt, Mrs. L. D. West.

The Ladies' Aid society met last Thursday with Mrs. L. D. West, with an attendance of 41. Miss Parmelee of Oberlin, who is a returned missionary, gave a very interesting talk on Japan.

The Epworth League girls held a bake sale at the Severy & Sage store in Oberlin last Saturday. They made $17.41.

Mrs. Reed Ives spent Saturday afternoon with her sister, Mrs. Lewis Ives, of Oberlin.

The ninth grade of the Wellington high school held a class party at the high school building Friday night, Pittsfield being well represented. Those who attended were. Ruth Sheffield, Ruth Mills, Harold Nash, Kenneth Jordan, Charles Miller, Wesley Pitts, Ruth and Charles Waite, Fred West and Pauline Gibbons.

Mr. and Mrs. O. B. Bower and son Bruce were in Wakeman Saturday, on business.

There will be a jitney social Friday evening, January 25, at the Congregational church for the benefit of Special District No. 1. Mr Shanks extends an invitation to everyone.

Dwight Wilson and wife of Elyria, called on Mr. and Mrs. Herbert Whitney, Sunday afternoon.

Mr and Mrs. H. H. Crosier are under the doctor's care.

Mark Rhodes lost a good horse Tuesday

The Parent-Teachers' Association of district No. 4 held their regular meeting last Friday evening. Plans were made for a social in the near future.

Miss Pauline Gibbons attended a sleigh ride party at the home of Kenneth Herrick of Wellington, Saturday evening.

John and Mike Pycraft, of Elyria, spent Wednesday at the home of Mr and Mrs. Archie Waite.

Mrs. Andrew Davidson, of Camden, spent last Tuesday with her daughter, Mrs. LeRoy Lounsbrough.

Mr. and Mrs. Frank Stastny of Lorain, spent Sunday with their uncle and aunt, Mr. and Mrs. O. B. Bower.

Mr. and Mrs. John West are enjoying a new Nash automobile.

Miss Lucile Thompson is suffering from a dislocated knee. Miss Thompson injured her knee New Year's day playing basketball with the Alumni of Wellington high school.

Mr. and Mrs. B. L. Schubert and daughter, Mary Elizabeth, attended the basketball game in Oberlin one night last week. Mary-Elizabeth has the honor of being a member of the basketball team of the sophomore class of the high school.

Little Mary Elizabeth Whitney is ill with tonsilitis.

Mr. and Mrs. Archie Waite entertained on Sunday their brothers, Kenneth and Russell Jordan, and sister, Mary Jordan, and Miss Louise Beauchamp, of Oberlin.

## RIDGEVILLE

By Mrs. E. M. Knowles
Phone 40251

RIDGEVILLE, Jan. 25.—Miss Lola Shaw of Elyria visited her father, Mr. Z. A. Shaw on Thursday and Friday.

Mrs. H. G. Stacey is sick with tonsilitis.

The Parent-Teachers of District No. 1 will give their play in the Town Hall on Jan. 31 in place of Jan. 24. They will serve lunch in the lower hall.

Z. A. Shaw has gone on a trip visiting the Panama Canal nad several South American ports and the West Indian Islands.

Miss Iona Cole visited Mrs. B. Miller last Thursday.

Mr. and Mrs. Southax have moved in M. W. Evans house for the few months that Mr. and Mrs. Evans and family are in Washington.

The L. B. S. will have the dinner for the Farmers Institute, which is Feb. 7th and 8th.

Mr. and Mrs. A. G. Evans entertained the seventh and eighth grades of District No. 1 on Thursday evening.

Mrs. Z. A. Shaw is visiting at her son, Archie's in Cleveland.

E. M. Knowles and Everett attended the Auto Show on Wednesday evening.

Miss S. Gerlach visited Mrs. E. Knowles on Monday.

Mr. and Mrs. Hopp spent Sunday in Cleveland.

Mr. and Mrs. Aliwis Pitts attended his uncle's funeral, Mr. Nickolis Smith in Elyria on Saturday.

Mr. and Mrs. Lewis of East Cleveland were dinner guests of Mr. and Mrs. E. S. Peck on Thursday.

Mr. and Mrs. M. V. Foley went to Cleveland on Saturday for the week end

Miss Regena Pitts spent Saturday and Sunday with her cousin, Miss Alvina Bleser of Cleveland.

Mrs. Wm. Sudro and son Hugh visited her sister, Mrs. M W. Evans on Sunday.

Mr and Mrs. Frank Deidrick have a new baby girl.

Mrs. Cameron is visiting her niece, Miss Lula Chambers.

Mr and Mrs. F. Rollin were in Cleveland on Saturday on business.

Lucile and Dorothy Hadaway are sick with tonsilitis.

Little Margaret Evans had a little birthday party on Saturday.

Mr. and Mrs. Franklin Rollin and children are leaving for Seattle Washington to make their home. Mrs. F. Rollin will go with them and will visit in Los Angeles.

## HENRIETTA

By Mrs. H. G. Portman

HENRIETTA, Jan. 25.—At a meeting of Henrietta local of the Ohio Farmers' Co-operative Milk Association, held at the town hall at Birmingham, Tuesday afternoon, the following officers were elected: President, Mr. Heyman, vice-president, Arthur Portman; secretary, B. F. Gaulman; advisory councilman, Herman Portman. Mr. Rogers, county agricultural agent, of Elyria, conducted a feeding school after election

Paul Meyer from Cleveland, and Miss Alma Meyer from Independence, spent Sunday with their parents

The lecture by S Platt Jones, third number of the lecture course, was well attended Monday evening, considering the extreme cold weather. The entertainment was greatly enjoyed.

The school orchestra has new music and is progressing nicely under the driection of Mr. Moore of Oberlin

The W. C. T. U. held an interesting meeting at the home of Mrs C. H. Currier, Wednesday afternoon.

Rev. John Meyer, D. D., from Cleveland, preached at the M. E church Sounday morning and in the evening Rev. Patow gave an illustrated lecture on Japan. A free-will offering was received which will be sent to rebuild the churches and schools that have been destroyed by the recent earthquake.

Edna Snyder, who has been seriously ill with pneumonia, is recovering.

Irvin Bauman has returned to his studies in the eighth grade after a long siege of rheumatism

Mrs. H. G. Portman addressed a W. C. T. U. meeting in Elyria, Friday afternoon.

The Birmingham W. C. T. U. held its regular meeting Wednesday afternoon.

## EATON

By Mrs. Burton M. Ross
Telephone 30R3

EATON Jan. 25 —Members of the Christian Endeavor Society to the number of about twenty enjoyed an old fashioned sleigh ride to the home of Mr. and Mrs. Arthur Montague in Elyria Sunday evening and held theri regular C. E. meeting there. Mr. Montague was leader, and on account of his inability to get out here, the Christian Endeavor went to his home.

Mr. and Mrs. R. E. Heath and children spent Sunday with Mrs. Alice Heath.

Mr. and Mrs. W. H. Giles F. S. Tite, H. A. Eicher, Mr and Mrs. E. E. Durkee, and Mr. and Mrs. Burton Ross and daughter, Margaret attended the Farmers' Institute held at Belden Monday and Tuesday.

Mrs. Mame Cornish has gone to North Olmsted to help care for her granddaughter, Maxine Cornish who is ill with diphtheria.

Mrs. D. S. Cook and baby, Mary Kathryn spent Wednesday afternoon with Mrs. L. T. Davis and Mrs. M. Hopwood.

Mrs. Roy Jackson has been having an attack of appendicitus but is now slightly improved.

Mrs. F. R. Cousins is numbered among the sick.


It pays to buy sheltered coal — When you need coal again — buy sheltered coal from the West Side Lumber & Coal Co., where it's stored under cover in silos.

Let Us Loan You the Money

To pay the small, troublesome bills that have accumulated. We loan on chattel mortgages and buy notes. Repay us on your own terms.

The Western Reserve Finance Company
PHONE 2868 24-26 TURNER BLOCK

Night coughing—

exhausts you so that you are more tired in the morning than when you went to bed. Dr. King's New Discovery stops coughing by gently stimulating the mucous membranes to throw off clogging secretions. It has an agreeable taste. All druggists.

SEDALIA LUMP
$7.50 a Ton Cash

Sedalia is a clean, hot burning coal. There is practically no soot, smoke nor clinkers. Hundreds of homes are being made comfortable with Sedalia. Why not yours.

Try Our "SUDDEN SERVICE"

The Murbach Coal & Supply Co.
PHONE 2224

Read The Chronicle-Telegram Ads

Look Over Your Stock of
SHIRTS

It may need replenishing. You can save by buying now. Our line of dress shirts, flannel shirts and work shirts is now complete—and prices are lower than they will be in the Spring.

A Word to the Wise is Sufficient

FREESE BROS.
547 BROAD ST.

OPEN EVENINGS

Tools, Cutlery Baseball and Paints Electric Supplies

RIG BEE CUT-RATE
560 Broad St.
Phone 2824

Auto Supplies Tires and Tubes, Accessories, Oils and Greases

FREE ELYRIA NAME PLATES ELYRIA FREE
WITH EACH PURCHASE OF $1.00 WORTH OF MERCHANDISE OR MORE

Peerless Honeycomb Radiators for Fords. Guaranteed six months. Have four times the cooling surface of ordinary radiator. Regular $20, list Special ....$11.89

RADIATOR CORE COVERS
Ford .....98c
Chevrolet $1.89
Dodge ..$1.98
Overland $1.98

HEATERS
For Ford ..... 35c
Chevrolet ..... $2.48
Find Mats for Ford, set ..39c

Windshield Cleaner
Cleans both sides of the glass, for open or closed cars special ..... 98c

STORAGE BATTERIES
For Ford and all other cars using a 6 volt, 11 plate battery. Ideal for Radio. Special $11.89

Battery Tester ..... 39c

Columbia Hot Shots ... $1.79
Columbia Dry Cells ..... 35c
Large Radio B Battery .. $1.69

150 Stoplights—while they last, complete .. 98c

Save Money on Electric Fixtures
3 light fixture complete $6.25
4 light fixture complete $7.25
Fixtures for 5 room house complete .....$18.98

American Beauty Iron
$5.95

House Bulbs
House Bulbs—25-40-50 National Mazda Bulbs 32c.
We also carry a full line of Delco 28-32 volt Mazda bulbs.

A complete line of Flashlights .....69c up

WIRING MATERIAL
No. 14 House Wire hundred feet ... 89c
Tubes, dozen ..... 12c
Knobs dozen ..... 18c
Square D Switches 1.79
Pull Chain Sockets ..... 48c
Key Sockets ..... 23c
Loom, foot ..... 3c
Come in and get our quantity prices.

Clamp on or desk lamps ....$1.89
Hot Plates ..$1.89
Electric Iron, guar. .....$3.98
Electric Heater ...$4.48
2-Way Benjamin Sockets, each 49c

Spotlights
$1.79 up

TOOLS
Steel Claw Hammers ..39c up
Hand Hatchets, Steel ..69c up
Hacksaw and Blade .....48c
Hacksaw Blades, doz.....53c
Brace .....69c
Grinders .....$1.69
6 ft. Zig-Zag Rules .....39c
4 ft. Zig-Zag Rules .....23c
Quart Blow Torch .....$4.48

Hair Clippers .....98c up

Vacuum Bottle and Lunch Box Complete .....$1.79
Vacuum Bottle .....79c

Alarm Clocks
$1.39 AND UP
Guaranteed

Clamp Vises, .. 98c up
Garage Swivel Vise
Removable Jaws $4.48
Pipe Wrench 8 or 10 in. 89c

30x3½ Chains
$1.98 pair.
Weed De Luxe Chains
25% Off

Open Sunday A. M.

IT PAYS YOU TO BUY AT THE RIG BEE SUPPLY

Special For Saturday Only

Fibre Suit Case ..... 75c
Leather Traveling Bag ..... $4.50
Auto Robes ..... $5.00 up
36" Trunk ..... $8.00
Wardrobe Trunks, full size ..... $25.

LEAR
OF COURSE
Just Around the Corner on West Avenue

GABRIEL SNUBBER
SALES & SERVICE

Electreat

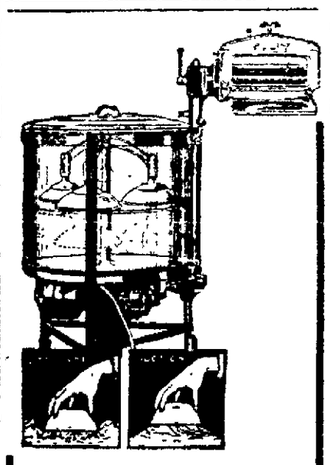

The EASY Vacuum Cup

ELECTRIC WASHER DEMONSTRATED FREE IN YOUR HOME.
PHONE 7832

Day's Hardware

Smashing

Every attempt to imitate our low prices, Levin's always sell for less---Selling out our winter goods at a loss to clean our shelves for spring merchandise.

SPECIAL !
35 Men's Heavy Gray $2.00
U'SUITS
Saturday
93c

Levin's Banner Bargain Day
Saturday, January 26th
Prices cut to 1-2 regular price, every item offered is a 100% Bargain! Levin's prices are Lowest Always.

SPECIAL !
12 Men's OVERCOATS
Regular $20.00 to to clean out Saturday
$8.00

$3 SHOES
Men's heavy Elkskin work shoes, Endicott-Johnson quality, sale price
$1.88

$2 SHIRTS
A real bargain in fine dress shirts—neat stripes, plain colors, sale price
87c

$8 SWEATERS
Heavy coat and pullover sweaters, big collars, all colors, all wool, sale price
$3.94

$4 ARMY SHOES
Munson last, solid leather U. S. Army Work Shoes, sale price
$2.64

SPECIAL !
Men's Heavy Work SWEATERS
Big collar, full cut, $2 value
99c

$4 SPORT COATS and Coat Sweaters
$1.79

Elyria's Greatest Clothing Bargains!
$25.00, $30.00 all wool
OVERCOATS
and
SUITS
$15.00
during this sensational sale only.

SHEEP-LINED COATS
Men's moleskin sheeplined "Warmster Coats, a regular $14 value, Levin's sale price
$8.94

$5.00 WOOL UNIONS
Men's wool union suits, all wool, silk and wool, Wright's and Richmond
$3.39

No better clothes than these made! Your choice of $40.00, $45.00
OVERCOATS
and
SUITS
Compare! We challenge comparison on these wonderful values at
$24.00

$4.00 HATS
$2.45

ARMY SHIRTS
$2.64

Men's $2 CAPS
$1.39

Levin's
CHAIN OF MEN'S STORES
536 W. BROAD STREET

Men's $2 Overalls
$1.49